AMIGACAM.NET
HOME OF THE MIRRORMAN

WEEKLY WORLD NEWS
April 14, 1992 75c/80c CANADA 18259

70-foot mom and 2,000-lb. infant are doing fine!

LOCH NESS MONSTER HAS A BABY!

Photo taken just hours after birth!

WACKY NEW FAD!

Italian gals suck spaghetti up their noses — for the fun of it!

By JOE BERGER
Staff writer

Dingbat Italian gals are so sick of scarfing down spaghetti the old-fashioned way that thousands of them have forsaken their forks and spoons altogether — and started sucking the stuff up through their noses!

"It's the most disgusting thing you ever saw, but God help me, I see hundreds of ladies do it every day," rattled restaurant boss Gianni Bianco told reporters in Rome.

"No man would be caught dead eating that way, but so many women have started snorting their spaghetti that I've had to set aside a room in my restaurant for 'nose diners' only. I've got to hide them in the back, you know, so their revolting manners don't make all my self-respecting customers lose their lunch."

The ding-a-ling dining craze apparently began early this year when bored Bologna housewife Bella Scalfari read a *Weekly World News* story about a Florida mom who snorts spaghetti through her schnoz to raise money for charity.

"I decided to try it for myself and I was surprised how good it felt going down," gushed bonehead Bella, 49. "It was really kind of fun and I thought boy, this tastes even better than when I eat it with my mouth.

"So I got my daughter Tina to try it and pretty soon all the ladies we know were eating spaghetti through their noses. We even organized a luncheon group and started meeting every Tuesday at noon to share our experiences.

"Our men all think it's totally sickening, of course — so that makes nose dining even more fun."

From Bologna, the ghastly fad spread south to Florence and Naples — turning thousands of thrill-chasing ladies into peabrained pasta snorters.

"It's something wild and crazy, and I needed something wild and crazy in my life," said spaghetti-sniffing granny Gina-Marie Marvasi, 63.

"I was afraid maybe I'd gone off the deep end, but two days ago I called my daughter in Florence and she told me she eats all her spaghetti through her nose now. And my three granddaughters do too.

"I'll tell you, that makes me feel a lot better about the whole thing. And one of the best parts is, I don't have to brush my teeth after I eat."

But Dr. Tino Benincasa, a Naples nose specialist, says you'd have to be a nincompoop to even think of snorting spaghetti through your honker.

"You could choke to death pulling a stupid stunt like that — not to mention all the germs you're going to swallow," said the astonished doc. "And when you slurp up a big chunk of clam with your clam sauce, I'd

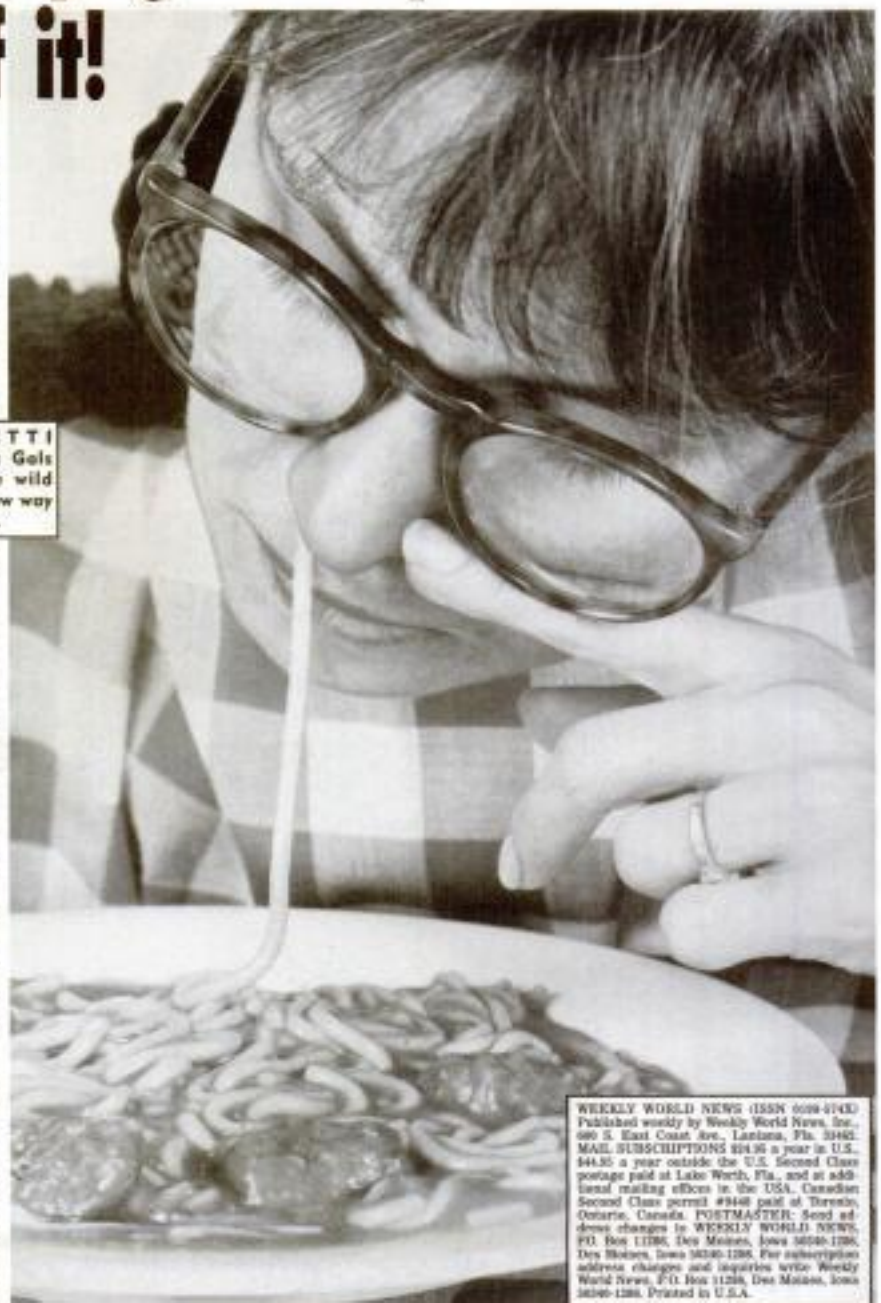

SPAGHETTI SNORTING: Gals in Italy are wild about the new way to eat pasta.

WEEKLY WORLD NEWS (ISSN 0199-5715) Published weekly by Weekly World News, Inc., 600 S. East Coast Ave., Lantana, Fla. 33462. MAIL SUBSCRIPTIONS $24.95 a year in U.S., $44.95 a year outside the U.S. Second Class postage paid at Lake Worth, Fla., and at additional mailing offices in the USA. Canadian Second Class permit #9448 paid at Toronto, Ontario, Canada. POSTMASTER: Send address changes to WEEKLY WORLD NEWS, P.O. Box 11288, Des Moines, Iowa 50340-1288, Des Moines, Iowa 50340-1288. For subscription address changes and inquiries write Weekly World News, P.O. Box 11288, Des Moines, Iowa 50340-1288. Printed in U.S.A.

Russians hate American TV

American TV has invaded Russia — and it's a flop!

Viewers in Moscow say shows like *Murphy Brown*, introduced by Warner Brothers in January, are losers.

Of all the American TV they saw, Russians liked *Bugs Bunny* and the miniseries *Na-*

Sex symbol granny's a real heartstopper in a nightie!

HOT stuff! Widow Bea Collins makes a whopping $255 an hour modeling exotic lingerie outfits for magazine ads!

World's oldest lingerie model is 74 years old!

By BEATRICE DEXTER / *Special correspondent*

Bea Collins is making a fortune as the world's oldest lingerie model — at 74 years old!

The gutsy great-grandmom slinks down runways in top fashion capitals like Paris, Rome and Bonn wearing teensy see-through nighties and lacy slips. Sags, bags, wrinkles and all, she poses for women's magazines and fashion catalogs, racking up a six-figure income that's the envy of most models young enough to be her granddaughters.

"The designers tell me I'm great for business," says the gray-haired granny, who has two sons, eight grandchildren and a great-granddaughter.

me. They say that every time I model, sales soar."

Bea began modeling professionally only last year, not long after winning a beauty contest in her Miami condo community.

Her prize was $250 worth of sexy French lingerie, which she modeled when she accepted her crown.

The energetic widow was spotted in one of her racy outfits by the fashion editor daughter of a neighbor, who realized super senior could sell other older consumers on slinky lingerie.

Bea was offered work as a photo model and soon pictures of the great-grandmom wearing a skimpy satin slip caused a furor in modeling circles. Offers of work started pouring in and within months, Bea's career was launched. Today, when Bea strips out of her comfy muumuu to climb into a flimsy teddy she racks up a whopping $255 an hour!

"I certainly never expected to see myself in this line of

who is modest about her runaway runway success. "But once I got into it, I loved it. When I walk down the runway wearing a see-through negligee I watch those heads swivel and I'm proud," she says.

"I even get wolf whistles from the men in the crowd.

"My sons say I ought to act my age. They say that strutting around in skimpy getups is unbecoming for a grandmother. But I'm making so much money I'm not about to stop modeling now — I'm putting away a tidy little nest egg for my

NESSIE'S

Loch Ness Monster and her 2,000 lb. baby set free!

BACK HOME AGAIN, Nessie and her one-ton offspring swim happily in the murky waters of Scotland's Loch Ness where pregnant Nessie, the legendary monster, was captured last December.

By ZACK HAGAR
Special correspondent

Scientists who captured and threatened to murder the Loch Ness monster earlier this year bowed to public pressure and released the pregnant creature just hours before it gave birth to a 2,000-pound baby monster on March 21!

Historic photos of mom and baby clearly show the new mother and its 7-foot infant to be in good health and swimming freely in the chill but cloudy waters of Scotland's most famous lake.

And the researcher who captured the beast and once feared that he would be forced to kill it says concerned people the world over — including thousands of *Weekly World News* readers — are directly responsible for saving Nessie's life.

"My colleagues and I were under intense pressure to kill the monster but thanks to public outrage, the creature was set free, its baby was born and history was made," declared Dr. Michel Genet, the French zoologist who led the team that captured the beast last December 22.

"Don't get me wrong. I'm not taking credit for this happy ending. In fact, if it hadn't been for all the calls and letters we got from concerned men, women and children the world over, there isn't a doubt in my mind that both Nessie and her baby, which we nicknamed Little Lucky, would be dead today.

"Because of these wonderful people the legendary Loch Ness monster is alive and well and free today. Not only that, she's a new mother — and a happy one indeed."

As *The NEWS* and other major newspapers reported earlier this year, the capture of the Loch Ness monster capped a three-year, $9 million project that was organized by Genet and supported by scientists in France, Italy, Belgium, Germany, Sweden, Norway and the United States. The researchers spent 32 months mapping the lake with underwater cameras and sonar before they finally managed to snag the 70-foot, 20-ton creature in a 175-foot net baited with raw tuna.

The monster struggled furiously at first, as would any wild animal in a trap. But it eventually calmed down and Genet promised to set it free after drawing blood and taking tissue samples, a chore that was expected to take a few weeks at most.

The expert's plans changed when the men who financed the project began to pressure him to kill the beast. At the time Genet called the capture of Nessie "the most significant zoological event in history" and promised

NEWS READERS: You saved their lives!

The Loch Ness monster and her baby are alive and well today thanks to thousands of *Weekly World News* readers who called for their release in letters to Dr. Michel Genet!

The flood of protest began when *The NEWS* reported that Genet and his associates were threatening to kill the creatures "in the name of scientific research."

At the time we asked readers to tell us how they felt in an unprecedented "Nessie Poll." And while we knew the issue was volatile, nothing could have prepared us for what happened next.

NEWS offices were literally awash with over 200,000 letters demanding Nessie's release and, as promised, we forwarded each and every one of them to Genet.

The zoologist subsequently announced that Nessie had given birth to "Little Lucky" just hours after she was freed.

He further denied reports that the creatures had been tagged with electronic tracking devices and vowed never to interfere with them again.

Reached at his office for comment, Genet told *The NEWS*:

"We received calls and letters from people all over the world but the lion's share of the protest undoubtedly came from your readers.

"Clearly," he added, "they were instrumental in saving the Loch Ness monster's life."

A MAMA!

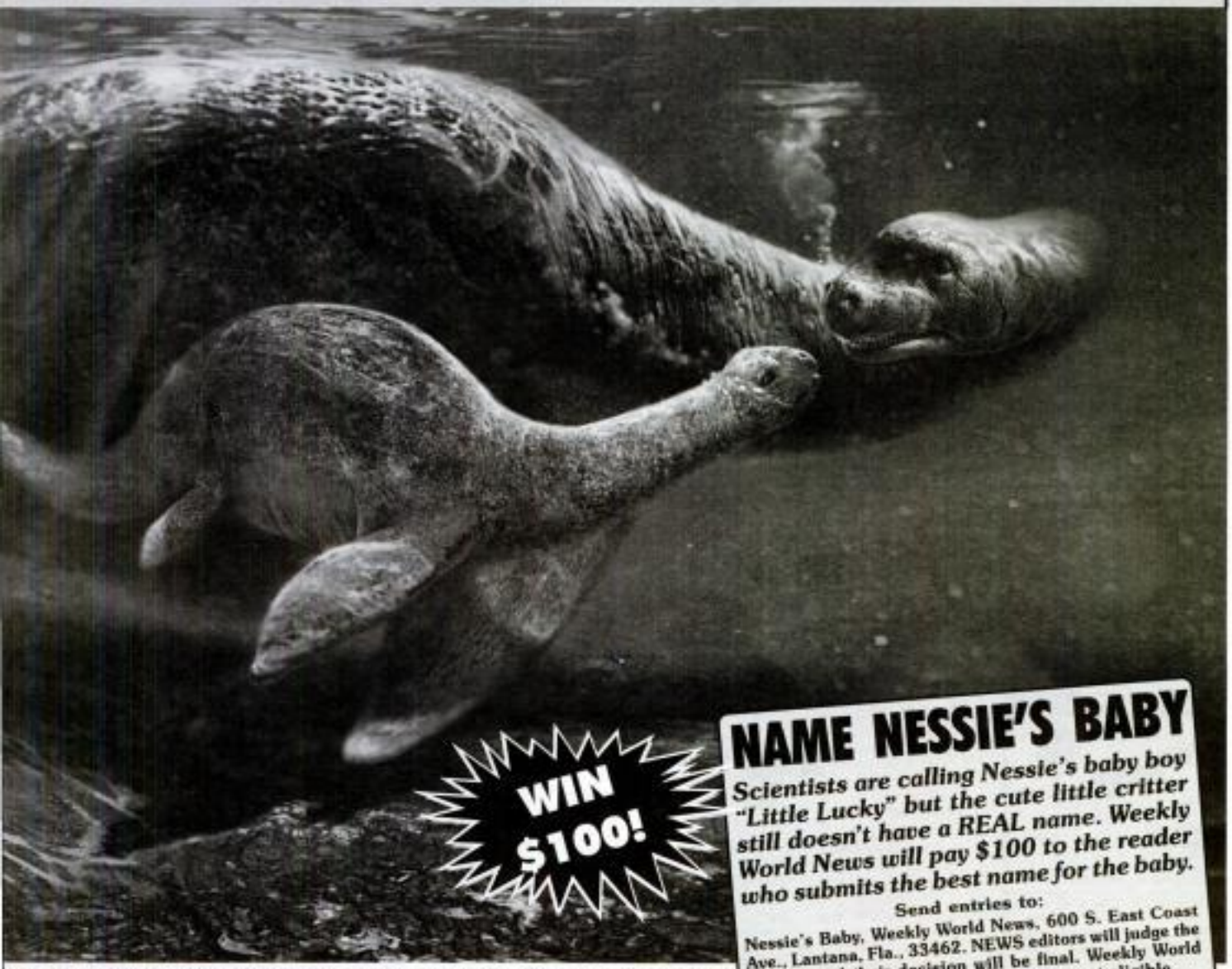

NAME NESSIE'S BABY

Scientists are calling Nessie's baby boy "Little Lucky" but the cute little critter still doesn't have a REAL name. Weekly World News will pay $100 to the reader who submits the best name for the baby.

Send entries to:

Nessie's Baby, Weekly World News, 600 S. East Coast Ave., Lantana, Fla., 33462. NEWS editors will judge the contest and their decision will be final. Weekly World News employees and their families are not eligible.

to do everything in his power to keep the monster alive.

As it turned out, Genet didn't have to do much of anything but open his mail and pick up the phone.

"The response was staggering," he said. "When the men who financed our project saw how many people were interest-

release they had no choice but to agree.

"We had letters and telephone calls from children as young as 6 to senior citizens in their 90s," he continued. "They convinced us that the Loch Ness monster was born free and that nobody had the right to harm her or take her freedom away."

Nessie gave birth to her baby just two hours after her release in what Genet described "as a miracle beyond compare."

"We watched one of if not the last dinosaur on Earth give birth to a baby dinosaur," he continued.

"I don't know how to describe it.

press what my colleagues and I saw and felt."

Genet refused to discuss the whereabouts of the monster or her baby other than to say "they are safe in Loch Ness." And he angrily denied reports that scientists are

electronic tracking devices. As for how Nessie got pregnant, he said: "We don't know how long beasts like these carry babies so for all we know Nessie got pregnant hundreds of years ago and the father is long dead.

"I wish I could be more spe-

MEDICAL UPDATE...

Top lady execs are loaded with male hormones!

By SUSAN JIMISON
Staff writer

Gals who climb highest on the job ladder tend to have high levels of male hormones, fascinating new studies show.

Women who have high levels of the male hormone testosterone tend to wind up as attorneys, students, professionals or highly skilled technical workers. Women with lower levels of the hormone become housewives, clerical workers, athletes, nurses or teachers, scientists have found.

In studies of men, males with high levels of testosterone choose careers as actors, physicians, welders, ironworkers, miners, construction workers or football players. Those with lower levels of the hormone become ministers, salesmen, farmers or professors.

"On a subtle level, biological factors act through effects on thoughts, feelings and behavior," explained Dr. James Dabbs, a psychology professor at the University of Georgia who has completed several studies linking hormones and occupation. "And among biological factors are hormones of the endocrine system.

"The hormone testosterone could be related to occupation through its links to personality. Testosterone is the principal male sex hormone, although it is present in both sexes. In a variety of studies with human and animal subjects, testosterone has been associated with traits like dominance, aggression, antisocial behavior and sensation seeking."

Scientists point out that women with these aggressive traits win out in competition with more feminine, passive gals. They get into law school, for example, and then wind up trouncing the opposition as trial lawyers.

But ironically, too much testosterone can lead to trouble — especially in men. Dabbs' studies show that men with high levels of testosterone tend to find low status occupations.

GIFTED GAL

European supermodel Toni White is used to getting gifts from scores of male admirers. The 22-year-old dazzler shows off her charms...and her latest token, a $1,000 bottle of French perfume.

MRS. RITA
Spiritual/Astrologer

Solves all problems, love, marriage, business, health. Reunites separated. Shows you how to control every situation in life. Do not classify her with others. Helps no matter what your problems are, based on birthday information. Send birthdate, self-addressed stamped envelope with $2 to:

16450 N.E. 6th AVENUE N. MIAMI BEACH, FL. 33162
(305) 944-6182
Money Back Guarantee

Fix Broken Dentures Fast! Save Money! Save Time!

PERMANENT BONDING KIT can be used with these 12 REAL PLASTIC TEETH

Replace Missing and Loose Denture TEETH At Home!

Repair cracks, replace missing or broken teeth, using materials similar to those professional dentists use. Safe, easy to use kit comes with easy-to-follow instructions. Materials for 6 repairs. Great for travel!

ORDER NOW! MONEY BACK GUARANTEE

REPAIR KIT - everything needed to mend cracks and fix loose teeth including illustrated instructions. **KIT – $5.95** ppd.

SET OF 12 FRONT TEETH - 6 top and 6 bottom of natural colored plastic - Will bond to your plate using KIT's contents. Instructions included. **TEETH SET – $8.50** ppd.

BOTH FOR $13.00 ppd. ($14.45 Value)

Train at Home for a Better Career

SEND FOR FREE FACTS!

Now it's easy to train for a money-making career...or get your Degree...to help you get a better job. Find out what you need to know about any one of these career programs—with no obligation to buy anything and no salesman will visit. Just check the one program that interests you most. You will receive free facts and color brochure on employment opportunities in the field you choose. It's easy! It's fun! You learn from specialists. You need no previous experience for any of the programs listed here. No need to change your daily routine or take time from your family or job. Get free facts at no cost. Just check the program you're interested in and **Mail Coupon Today.**

ICS Since 1890

International Correspondence Schools, Dept. WFCW42S
925 Oak Street, Scranton, Pennsylvania 18515

Please send me free facts, color brochure and full information on how I can train at home for the career I have chosen. I understand I am under no obligation and no salesman will visit me. **Check one box only.**

ASSOCIATE IN SPECIALIZED BUSINESS DEGREE PROGRAMS
- ☐ Business Management
- ☐ Accounting
- ☐ Business Management with option in Finance
- ☐ Business Management with option in Marketing
- ☐ Applied Computer Science
- ☐ Hospitality Management

ASSOCIATE IN SPECIALIZED TECHNOLOGY DEGREE PROGRAMS
- ☐ Mechanical Engineering Technology
- ☐ Civil Engineering Technology
- ☐ Electrical Engineering Technology
- ☐ Industrial Engineering Technology
- ☐ Electronics Technology

CAREER DIPLOMA PROGRAMS
- ☐ Computer Programming
- ☐ Computer Programming/ COBOL
- ☐ Personal Computer Specialist
- ☐ Computer-Assisted Bookkeeping
- ☐ High School
- ☐ Catering/Gourmet Cooking
- ☐ Medical/Dental Office Asst.
- ☐ Microcomputer Repair
- ☐ Auto Mechanics
- ☐ Bookkeeping
- ☐ Hotel/Restaurant Mgmt.
- ☐ Drafting
- ☐ Animal Care Specialist
- ☐ Travel Agent
- ☐ Air Conditioning & Refrigeration
- ☐ Electronics
- ☐ Secretary
- ☐ Electrician
- ☐ Police Sciences
- ☐ Private Security Officer
- ☐ Art
- ☐ Small Business Mgmt.
- ☐ Legal Assistant
- ☐ Interior Decorating
- ☐ Wildlife/Forestry Conservation
- ☐ Legal Secretary
- ☐ Diesel Mechanics
- ☐ Fashion Merchandising
- ☐ Gun Repair
- ☐ Motorcycle Repair
- ☐ Surveying & Mapping
- ☐ Fitness & Nutrition
- ☐ TV/VCR Repair
- ☐ Child Day Care
- ☐ Photography
- ☐ Journalism/Short Story Writing
- ☐ Dressmaking & Design
- ☐ Florist
- ☐ Starting Your Own Business
- ☐ Teacher Aide

PLEASE PRINT

NAME _____ AGE _____

ADDRESS _____ APT. # _____

CITY/STATE _____ ZIP _____

PHONE ( ) _____

WEEKLY WORLD NEWS

April 14, 1992 Vol. 13 No. 28

EDITOR: Eddie Clontz

MANAGING EDITOR: Salvatore Ivone

ASSISTANT MANAGING EDITOR: Derek Clontz

EXECUTIVE EDITOR: Richard Long
SENIOR EDITORS: Jack Alexander, Joe Bergen, Donnie Brown, Dick Donovan, Susan Jimison, Dick Kulpa, Charles Neuschatter, Leslie Pinson
PHOTO EDITOR: Susan Chappell
ENTERTAINMENT EDITOR: John Hannon
ASSISTANT EDITORS: Shawn Deane, Frank Di Pietro, Cindy O'Neil
OFFICE MANAGER: Irene Crossman
EDITORIAL ASSISTANT: Jo-Ann Scott
CONTRIBUTING EDITORS: Ed Anger, Dotti Primrose, Countess Sophia Sabek
TELEPHONE: Advertising and Editorial (407) 540-1001

Weekly World News is a journal of information, opinion and entertainment published each Tuesday by Weekly World News, Inc., 600 S. East Coast Ave., Lantana, Fla. 33462. Articles are drawn from different sources, including the world press, freelance correspondents and our readers, and are published strictly for the enjoyment of our readers. MAIL SUBSCRIPTIONS to Weekly World News, P.O. Box 11288, Des Moines, Iowa 50340-1288 ($34.95 a year in U.S., $44.95 a year outside the U.S.). Second Class postage paid at Lake Worth, Fla., and at additional mailing offices in the USA. Canadian Second Class permit #9468 paid at Toronto, Ontario, Canada. Canadian GST Registration No. 135650457. Member, Audit Bureau of Circulation.

Copyright © 1992

UPLIFTING INVENTION: Pete Brown shows how to fill his new bra. "Now the ladies don't have to inject silicone and other crazy chemicals in their bodies to get bigger breasts," he says.

New water-filled bra will give you bigger boobs, says inventor

By JOE BERGER
Staff writer

Enterprising inventor Pete Brown says even the boniest of belles can now bounce through life with a bust like Dolly Parton's — by strapping on his nifty new water-bag bra!

The bizarre brassiere is outfitted with pouches that can be expanded anywhere from a measly B cup all way to a dynamite double-D — by adding simple tap water.

"Now the ladies don't have to inject silicone and other crazy chemicals in their bodies to get bigger breasts," says ingenious Pete, 65. "To me, that always seemed pretty ridiculous anyway."

The easygoing gramps devised his first set of water-filled falsies 10 years ago when he decided to get dolled up like a gal and needed something sensuous to fill out his physique.

"We were putting on a skit in our little village here, and I was doing the part of a woman," playful Pete told reporters outside Taunton, England.

"So I got a big bra and some plastic freezer bags and filled 'em up with water. The bags kept trying to fall out of my bra, and all in all I think I looked pretty good as a girl."

The make-believe belle put his creative contraption away and didn't drag it out again until the recent scare over silicone-gel implants set his nimble mind to ticking.

"I just started thinking how much better something like this would be for a woman than those implants, so I called the press about it — and before long there were photographers all over the place," the retired businessman recalled. "Everybody seemed to think it was a real exciting idea."

So impish Pete patented his bra — and began peddling it by summer.

PRETTY Sheila Barnes used to be a skinny Minnie but now she's got a bust like Dolly Parton's — thanks to her new water-filled falsies.

Besides giving every gal a chance to be as chesty as Charo, the crafty grandpa's boob-boosting brainchild offers at least two distinct advantages over implants, he insists.

"First of all, they feel just like the real thing when you put your hands on 'em," said the twinkly-eyed inventor. "And second, if someone sticks a pin in them or anything goes wrong, all the lady gets is a little under my dress.

WHY ARE WE PRACTICALLY "GIVING AWAY" "347 WOODWORKING PATTERNS FOR ONLY 2¢ EACH?"

IF YOU LIKE TO CUT PATTERNS OUT OF WOOD, THIS IS THE SET FOR YOU! YOU'LL FIND A TREASURE HOUSE OF IDEAS INSIDE. 347 BEAUTIFUL WOODWORKING PATTERNS AND DESIGNS.

(By Frank K. Wood)

FC&A, a Peachtree City, Georgia, publisher, announced today that it is practically "giving away" an all-new set of "*347 Woodworking Patterns*" for only 2¢ per pattern in a campaign to gain new customers.

- Curvy curios, charming country cuts.
- Sturdy shelves, shadow boxes, showy plaques.
- Victorian ladies and stylish gents.
- Rack up your spices, spice up your den.
- Holders for candles, napkins and canes.
- Folk art, Shaker art, modern art, too.
- Gaggles of geese, or a goose all alone.
- Hanging hearts, huggable bears.
- Doorstop decorations, welcome signs.
- Whizzing whirligigs, models of planes.
- Take flights of fancy with fairies and gnomes.
- Birthday surprises, decorations for major events.
- Dancing bear, prancing pony, soaring eagle.
- Circus animals and barnyard critters.
- Childhood favorites, Noah and the Ark.
- Tulips, bluebirds, springtime motifs.
- Comic cartoons, comfy coat rack.
- Summer garden helpers, lawn deco art.
- Tick-tock clock, chug-along train.
- Pretty jewelry ideas for girls of all ages.
- And much, much more.

Build all these wooden favorites. Illustrated plans include full-size patterns and complete instructions. To order a set, just return this notice with your name and address and a check for $7.99 plus $2.00 shipping and handling, and we will send you "*347 Woodworking Patterns*" right away. Or, for only $9.99 plus $2.00 shipping and handling, you can get both the basic set and an extra 100 large patterns.

Send your check along with your name and address to: FC&A, Dept. NWW-4, 103 Clover Green, Peachtree City, GA 30269. Make checks payable to FC&A.

You get a no-time-limit guarantee of satisfaction or your money back.

You must cut out and return this notice with your order. Copies will not be accepted!

IMPORTANT — FREE GIFT

This One

THE HUNCHBACK OF BAGHDAD

(Amazing Prophet... King of Clairvoyants)

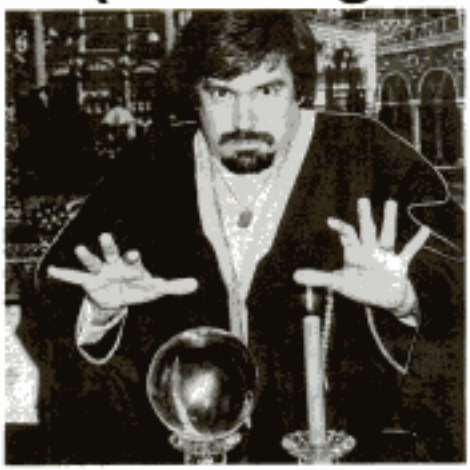

Dares predict the unpredictable: Will you get incredibly rich with my help?

FREE!* The Hunchback of Baghdad, gives you the exact answer free. (Send for it today)

Hurry! Accept his complimentary FREE* OFFER – right now!

Face it. There is really only one way for you to solve your pressing financial problem in the fastest and easiest manner. I don't have to tell you the way. You already know it: Somehow or another, legally get your hands on a ton of money!

Just one lucky break you never, ever expected...and bingo! You're a smiling from ear-to-ear millionaire. Problem solved! In one fell swoop, all your money worries fly right out the window. You can go where you want, buy what you want, do what you want. Free as an eagle (loaded with money) soaring the blue skies!

Accept my complimentary offer and I will give you absolutely free* (nothing to pay now, nothing to pay later) two (2) astounding revelations which could make your greatest money dreams come unbelievably true:

1) I will give you your exact lucky numbers do with as you see fit. Not willy-nilly meaningless numbers. No way! Your numbers are selected by a unique, exclusive, extremely personal technique. Unmatched for accuracy. And earmarked to help you strike it rich.!

2) I will give you the exact answer (only I, the Hunchback of Baghdad, alone dare to do this) to the burning, all-important question that could put you on financial easy street: Will you get incredibly rich with my help?

All this is merely the beginning of everything the Hunchback of Baghdad gives you FREE!*

Money, money, money – and lots of it – is of major importance to you at this time. But, of course, other things are important as well. You want to lead a wonderful life filled to the brim with love, happiness, good health, contentment, and total fulfillment. So far, your expectations have fallen far short of your wishes.

One problem after another seems to always pop up out of nowhere. Permanent relationships seem to wither on the vine and die. Those you trust do you harm. Friends and family make life difficult no matter how much you try to please. You want to do the right thing, you want to make the right decisions but you feel thwarted every step of the way.

Up to now, you have tried to cope singlehandedly in personal, social, and business matters. Under the circumstances, you have done the best you could. The results, the bottom-line, have been less than you expected, less than you truly deserve. Am I right?

Don't fear. For you, those frustrating days will soon end. Because I will also send you absolutely free (nothing to pay now, nothing to pay later) two (2) more astounding revelations to put you on the right track and keep you there.

1) My prophecy completely detailing facts and procedures to expertly handle each and every major area of your life: Love, finance, family, health, travel, friends, strangers, enemies, dangers – whatever matters vitally concern you and your welfare. A blueprint of what to do and how to do it!

2) My 30-day prophecy specifically pinpointing the up-coming month to fully prepare you. So you can take full advantage of all the good things and side-step all the bad things. Immediate step-by-step guidance to be a winner at life – deliriously happy!

All given to you by the Hunchback of Baghdad in your very own Prophecy Dossier – yours FREE!*

I am not at all surprised by your skepticism. How can the Hunchback of Baghdad, an unknown stranger, even dare to predict what will happen to me in the next month or, better yet, the rest of my life?

Honestly, I have been living with such skepticism and doubt ever since my gift for prophecy crystallized to its maximum power. Thankfully, I have been heartened by the many letters I have received apologizing for initial mistrust and thanking me profusely for my predictions and prophecies...and begging me for more and more of the same.

So permit me, please, to ask you a simple question? Exactly what have you got to lose by answering the few questions on the Free Prophecy Dossier Coupon below?

It will cost you nothing except a moment or two of your time and postage stamps. In return, with absolutely no further cost or obligation, you will receive my complimentary, private Prophecy Dossier containing all four (4) revelations I have previously described...linked directly to you and your future and no one else's.

Again, permit me to be frank. The Prophecy Dossier which you will receive – and keep as my personal gift — normally costs a tiny fortune. Praise the Lord, I don't want your money and I don't need it. (My regular wealthy clientele admirably sees to that!).

In repayment for all the wonderful blessings the Virgin Mary has bestowed upon me, I gratefully want to share my gift for prophecy even with someone I have never met. And I mean you!

While my gift is unlimited, my time is not. 24 hours are all anyone gets. That's why I can only accept a limited number of FREE* Prophecy Dossier requests at this time.

So, if in some way I have earned your faith and confidence, I urge you to fill out the coupon right now and mail it to me immediately. (Seize the moment...tomorrow may be too late!).

I sincerely look forward to sharing my gift with you and helping to make your fondest dreams come unbelievably true. Heed my advice and put the coupon into the mail at once.

298 Fifth Avenue, Suite 205
New York, NY 10001

The true story of a hunchback with the incredible gift of prophecy!

The future is laden with the mysterious unknown. But not for the Hunchback of Baghdad. For him, the future – your future – is an open book. He reads your life, chapter by chapter, with all the good and the bad clearly marked. Just as he can look forward, he can also look backward by literally "flipping the pages." That's why the Hunchback of Baghdad can tell you deep, dark secrets about yourself unknown to no one but yourself.

Unmatched for accuracy. Unsurpassed for reliability. Unparalleled for speed. The Hunchback of Baghdad is the world's premier prophet. Period.

If you think you have problems, consider the horrible case of the Hunchback of Baghdad. Born into a well-to-do family in the fairy tale city of Baghdad, he was a normally developed, healthy "given" child. Then a terrible stroke of fate.

A cruel accident turned him into a hunchbacked cripple with a deformed chest, bent spine, and paralyzed legs. Confinement for years to a hospital bed meshed with innumerable painful operations. Finally, he could hazily walk again. So deformed and pitifully looking that he was stoned in the street and laughed at mercilessly.

All the while, the Hunchback of Baghdad prayed for deliverance. And it came in the form of a dream of the Virgin Mary who promised him a new life and a very special "gift." Call it compensation, call it a miracle. But from that moment on, he began to prophesize endlessly, especially to strangers he met for the very first time.

As the Hunchback of Baghdad's prophecies began to be fulfilled, more strangers came knocking at his door, telephoning him, and sending letters begging for his unique help. The word spread over many countries. The Hunchback of Baghdad has foresight equal to hindsight. He tells you facts as though they had already happened.

Now he offers his supreme gift of prophecy to you. There's no risk, no charge. Get your FREE* Prophecy Dossier by mailing the coupon right now!

Coupon for the Free* Prophecy Dossier

Enclose 5 stamps or one dollar — shipping/handling

Nothing to buy! Please print the answers to all questions in full confidence and privacy to receive your FREE* PROPHECY DOSSIER prepared especially for you by the Hunchback of Baghdad.

YES, I accept your invitation to receive without cost or further obligation my Free* Prophecy Dossier. It is mine to keep and use – never has to be returned.

Mail to: THE HUNCHBACK OF BAGHDAD
298 Fifth Avenue, Suite 205, New York, NY 10001

ANSWER THESE QUESTIONS HONESTLY	YES	NO
a. I have never won a big lottery prize		
b. I want my life to change for the better		
c. I still seek romance and happiness		
d. My luck always seems to be bad		
e. I have trouble making true friends		
f. Making good decisions is a problem		
g. I will read your Prophecy Dossier		

[ ] Mrs. [ ] Ms. [ ] Mr.

First Name _____

Last Name _____

Address _____

City _____

State _____ Zip _____

Telephone Number (____) _____

Date of Birth _____ Time of Birth (if known) _____

☐ *I enclose 5 first-class postage stamps (or $1 dollar) to cover shipping/handling charges.

Please: Fill in completely and mail today. (Coupon void see $).

©1982 GF International Group

HB15

4-YEAR-OLD SUFFOCATES — IN A PILE OF LAUNDRY!

By JACK ALEXANDER / *Staff writer*

A playful 4-year-old boy hid under a huge pile of clothes in a closet while playing a harmless game of hide-and-seek — and died of suffocation.

The frail youngster was trapped under the weight of two heavy topcoats and other clothes he had pulled from hangers in the closet.

"It appears to be a horrible accident," said a New York City detective. "He was caught under the heavy clothes and couldn't get out."

Bright-eyed Brandon Carter had been playing hide-and-seek with his 12-year-old cousin in his parents' Harlem apartment.

His cousin was concerned when she couldn't find the little boy and told Brandon's dad. Seconds later the distraught father made the heartbreaking discovery in the closet. He called paramedics but it was too late.

Brandon had suffocated from the weight of the clothes pressing his chest.

Teach your cat to use the toilet — in five easy steps!

By KELLY KEENE
Special Correspondent

You can potty train a cat in no time flat with the sensational tips in author Donna McCracken's super new book — *No More Litter: How To Train Your Cat To Use The Toilet* (Purr Publications, Micanopy, Fla., $7.95).

Here's how:

1. Move your cat's litter box into a bathroom and let him use it as normal for a few days — then throw it away.

2. Because your cat no longer has a sanitary place to poop and piddle, and because you want to familiarize him with the toilet, you'll need to make a temporary litter box that fits on top of your john.

To make it, get a sturdy piece of cardboard and a large, disposable pie pan. Place the cardboard between the toilet lid and the bowl itself, then cut out the center in the shape of, but slightly smaller than, the rim of the pan.

Now clip the pie pan into the opening with the rim resting on top of the cardboard so it won't fall through. Immediately fill with litter and show it to your cat so he can start using it right away.

3. Gradually decrease the amount of litter you put in the pan until your cat will use it with virtually no litter at all. At that point cut a small, coin-size opening in the bottom of the pan.

4. Gradually enlarge the hole, letting your cat adapt to each change. When the hole is as large as you can make it, throw away the pan.

5. Your cat will now use the toilet with nothing but the cardboard partition in place. As soon as your cat is comfortable with that, remove the cardboard. You'll now have a potty-trained cat.

"These methods will work even if you have a job and only see your cat on weekends," said Miss McCracken, who discusses every aspect of toilet training in *No More Litter.*

"As an added bonus, you'll save money on litter. Even better, you'll get to spend more quality time with your cat because you won't have to empty and clean messy litter pans ever again.

"If you have problems or your cat balks at potty training, don't give up," she continued. "Patience and consistency are the names of the game.

"And don't be surprised if your cat teaches himself to go potty. Some quick learners do."

POTTY CAT: Train your kitty to use the toilet and forget about your litter woes forever.

NUTRITION HEADQUARTERS

COMPARE OUR VITAMIN PRICES!

Amazing Water Filter Makes Tap Water Mountain Spring Clear!

ATTACHES TO ANY FAUCET IN SECONDS!

When it comes to great taste and good health there's just no substitute for cold, crystal clear water. Unfortunately, in most areas tap water isn't all it should be, and buying bottled water can be incredibly expensive.

That's why you'll want one of these marvelous, new Water Filters. Scientifically designed, it combines the effective properties of charcoal and hygenic gauze to cleanse your tap water of dirt, rust, sediment, chlorine and odors. Easy to install. Attaches to any size or shape faucet in seconds .... great for river, lake or well water.

Best of all, it's yours FREE with any order! Just check the box on the Order Form, add $1.50 for handling your FREE Water Filter and mail your order.

Free offer ends Apr. 29, 1992
May never be repeated!

SHARKS... 30–$11.99/60–$21.99

"HELP INCREASE ALERTNESS & PHYSICAL ENDURANCE WITH"
ENERGIN™
30 SOFTGELS $12.49
IF YOU LIKE GINSANA®™ YOU'LL LOVE ENERGIN

"CALCIUM 600" $3.85 $5.50 $9.75

500 MG L-LYSINE TABLETS 100-$1.98 300-$5.75

500 MG BEE POLLEN TABLETS 100-$2.19 500-$9.50

NIACIN! NEW — 500 MG NIACIN TABLETS
100 MG TABLETS — 250 MG TABLETS — 500 MG TABLETS

We Have It!

"Gee EPA" 1000 MG FISH OIL CAPS 100-$5.50 200-$10.00 400-$19.95

HERBAL DIURETIC TABLETS 100-$1.75 500-$6.50

HERB LAXATIVE TABLETS Gentle Relief the Natural Way! 100-$1.25 500-$4.95

PURE LECITHIN GRANULES Others charge $8.50 a pound 1 LB $3.75 3 LB $10.00

COMPARE & SAVE!! Save up to 50%

SENIOR A TO Z Compare this product to Centrum Silver®

Multi-Vitamin/Multi-Mineral Supplement especially for Health Conscious Seniors who care about their health.
This all-new product has been specially formulated to support mature nutritional needs with a comprehensive spectrum of Vitamins and Minerals.
60 TABLETS $3.95
SAVE! 120 TABLETS ONLY $6.90
Complete Supplemental Nutrition Support For Mature Adults!

Calcium Citrate...
- The Best Absorption • No Gas
- No Stomach Upset

Medical Studies show that Calcium Citrate is better absorbed by the body than by any other form of Calcium!
100 $5.50 — 250 $11.00

Arthritis! Rheumatism! Bursitis Pains! Don't Suffer!
Now you can get immediate temporary relief in many cases from the agonizing minor pains and discomfort with...
REL-EEZE For All Muscular Aches & Pains!
2 oz. $4.95 — 4 oz. $9.00

Special Low Prices on These **HEALTH FOODS** For Readers Of This Ad
COMPARE THESE PRICES WITH THOSE YOU ARE NOW PAYING!

260 mg Activated Charcoal Capsules	30-$1.49	100-$ 3.49
"B-HIGH 100", 100 mg B-Complex Tablets	50-$3.85	[illegible]
90% Protein Powder	[illegible]	[illegible]
50 mcg Selenium Tablets	[illegible]	[illegible]
100 mcg Selenium Tablets	[illegible]	[illegible]
Big 4—Kelp B-6 Lecithin Cider Vinegar Tablets	100-79¢	[illegible]
7½ Grain Brewer's Yeast Tablets	[illegible]	[illegible]
Vitamins For Hair Care Tablets	[illegible]	100-$ 7.49

SAVE 40% TO 82% ON OUR FORMULAS

OUR NAME	COMPARE TO	VALUE	OUR LOW PRICES	
Thera Mix	Theragran M®	[illegible]	[illegible]	[illegible]
Daily w/Iron	One-A-Day with Iron®	[illegible]	[illegible]	[illegible]
Daily Formula	One-A-Day®	[illegible]	[illegible]	[illegible]
[illegible]	Geritol®	[illegible]	[illegible]	[illegible]
Super Vits & Mins	Super Plenamins®	[illegible]	[illegible]	[illegible]
[illegible] Diet Tablets	[illegible]	[illegible]	[illegible]	[illegible]
Oyster Calcium 250 mg	[illegible]	[illegible]	[illegible]	[illegible]
A-Z Tabs	Centrum®	[illegible]	[illegible]	[illegible]
[illegible]	[illegible]	[illegible]	[illegible]	[illegible]
Chewable Vitamins	Flintstones®	[illegible]	[illegible]	[illegible]
Chewable Vitamins + Iron	Flintstones®	[illegible]	[illegible]	[illegible]

ALOE VERA JUICE QUART-$2.98 GALLON-$9.95

Enjoy 3 Nutritious Meals On The...
GRAPEFRUIT DIET PLAN
And Lose Weight Fast!
Contains one of the strongest diet aids available without a prescription. Includes a modern, effective diet plan that lets you enjoy 3 delicious meals and snack everyday as you lose weight.

OATS ARE IN AGAIN...
New research shows that a daily serving can keep high cholesterol away when used as part of a low fat diet ... so says the *Journal of the American Medical Association.*
Now You Can Honestly Do Something About Lowering Cholesterol Levels Naturally ... How? With All Natural Food ... Oat Bran
850 MG OAT BRAN TABLETS 100-$1.10 500-$4.75 1000-$8.50
OAT BRAN CEREAL *'Delicious!'* Cooks in 2 Minutes

SUPER GARLIC PLUS 1000 mg. Garlic 2 mg Chlorophyll SOFTGELS 100-$1.88

NEW BEAUTY SPECIALS!

VITAMIN E BEAUTY CREAM	1 OZ. $1.75
ELASTIN WRINKLE FIGHTER CREAM	2 OZ. $5.00
VITAMIN E LOTION	4 OZ. $1.75
PANTHENOL SHAMPOO	8 OZ. $2.30
PANTHENOL CONDITIONER	8 OZ. $2.30
VITAMIN A (RETINOL) BEAUTY STICK	1 TUBE $2.99
98% ALOE VERA SKIN GEL	4 OZ. $2.29
UNDER EYE SKIN CREAM	1 OZ. $3.99

"NO SUN" Tanning Lotion With Sunscreen — 4 oz. $5.99 Two—4 oz. only $10.50

PUMPKIN SEED OIL

CITRI-FRESH™ Made from the peels of fresh grown Citrus fruit. No Man-Made Chemicals. SPECIAL $7.49

VALCALM80™

ENCLOSE COUPONS BELOW WITH ORDER!

MAIL ORDER COUPON — **400 I.U. VITAMIN E CAPSULES** MONTH'S SUPPLY 59¢ EXPIRES 4/29/92

MAIL ORDER COUPON — **500 MG VITAMIN C WITH ROSE HIPS TABLETS** 100 for 99¢ EXPIRES 4/29/92

MAIL ORDER COUPON — **"TOP-B" B-COMPLEX 50** 50 FOR 1.99 LIMIT ONE OF ANY SIZE TO A FAMILY EXPIRES 4/29/92

MAIL ORDER COUPON — **GARLIC OIL 500 MG CAPSULES** 100 FOR 75¢ EXPIRES 4/29/92

MAIL ORDER COUPON — **1000 MG VITAMIN C WITH ROSE HIPS** 100 FOR 1.98 EXPIRES 4/29/92

MAIL ORDER COUPON — **CALCIUM, MAGNESIUM, ZINC** 100 FOR 99¢ EXPIRES 4/29/92

MAIL ORDER COUPON — **1000 MCG VITAMIN B-12 TABLETS** 100 FOR 2.89 EXPIRES 4/29/92

MAIL ORDER COUPON — **50 MG CHELATED ZINC GLUCONATE TABLETS** 100 FOR 1.79 EXPIRES 4/29/92

MAIL ORDER COUPON — **PAPAYA ENZYME TABLETS** 250 FOR 1.99 EXPIRES 4/29/92

MAIL ORDER COUPON — **VEGETABLE LAXATIVE POWDER** $2.99 NO LIMIT EXPIRES 4/29/92

MAIL ORDER COUPON — **GINSENG 250 MG TABLETS** 100 FOR 1.49 EXPIRES 4/29/92

MAIL ORDER COUPON — **BETA CAROTENE CAPSULES** 100-$2.29 250-$4.75 EXPIRES 4/29/92

MAIL ORDER COUPON — **1200 MG LECITHIN GRAIN CAPSULES** 100 FOR 1.59 EXPIRES 4/29/92

MAIL ORDER COUPON — **1132 MG CRANBERRY CAPS** 100 FOR $3.00 EXPIRES 4/29/92

MAIL ORDER COUPON — **COD LIVER OIL CAPSULES** 100 FOR 1.29 EXPIRES 4/29/92

MAIL ORDER COUPON — **99 MG POTASSIUM TABLETS** 100 FOR $1.25 EXPIRES 4/29/92

PRICES IN THIS AD GOOD UNTIL APRIL 29, 1992

Nutrition Headquarters Money Saving MAIL ORDER BLANK
NUTRITION HEADQUARTERS ONE NUTRITION PLAZA, N9T7 Carbondale, IL 62901

QUANTITY	SIZE	NAME OF PRODUCT	TOTAL PRICE
		SHIPPING	$2.25
		HANDLING CHARGE FOR WATER FILTER	$1.50
SATISFACTION GUARANTEED		TOTAL AMOUNT	

MASTER CARD and VISA accepted. Please print card number and expiration date on separate piece of paper.
To Fax Your Credit Card Order, Dial 1-618-457-2494

FREE WATER FILTER — To purchase additional Water Filters send only $3.99 each.

PRINT NAME
ADDRESS APT.
CITY STATE ZIP

Woman advertises for GAY husband!

By JOE BERGER
Staff writer

Dazzling divorcee Sherrie Sands was so sick of being mauled and manhandled by lust-crazed Casanovas she ran newspaper ads pleading for a hubby who's handsome, kind — and a gay to boot!

And incredibly sexy-shy Sherrie is being swamped with responses from gay guys just dying to tie the knot with a willowy, whoopee-hating lady.

"I was afraid I wouldn't get a single reply, but the letters are coming in by the hundreds," the delighted damsel told reporters outside Atlanta.

"It turns out there are many nice, gay men out there who'd love to marry the right woman. They all want the same thing I do — a safe, caring relationship with someone who isn't always bugging them for sex.

"So many of them say, 'I'll love you, I'll support you, I'll be the best husband in the world — just don't ask me to fool around.' What more could a girl want, huh?"

The green-eyed Georgia gift shop boss decided to settle down with a sissy six months ago after three miserable marriages and half a dozen disastrous romances left her fed up with every fellow she came across.

"All three of my husbands and every other man I ever went out with, it seemed like sex was all they were interested in," sighed shapely Sherrie, 40. "Now, I've got nothing against sex, but to me it's more of a pain in the neck than it's worth.

"So my husbands would get ticked at me for turning them down and I'd get ticked at them for pawing me and pestering me about it all the time, and pretty soon we just tween marriages thought he was God's gift to women. They'd all want me to jump in the sack with them at the drop of a hat, just because they bought me dinner.

"Finally I said to hell with the whole bunch of them — I'll just find me a sweet homosexual fellow to love me."

So the busty belle penned her "hubby wanted" plea and placed it in selected newspapers around the country:

"Attractive, college-educated divorcee seeks handsome, caring, honest man, 40-55, for marriage. Applicants MUST BE GAY and willing to tolerate a sexless but loving relationship. Sincere replies only."

Within days, proposals from pansies started pouring in.

"I don't know much about gays, so I didn't know if any of them would be interested in a deal like that or not," said shell-shocked Sherrie. "But obviously there are a hell of a lot of them out there who'd love to be married to a lady like me.

"Now I've got to start weeding through them to find the man of my dreams. But first I've got to figure out which ones are really gay — and which ones just want to trick me into a romp in the hay."

Boy treats friends to rat poison!

A generous kindergartner passed out a treat to his buddies — brightly colored rat poison pellets!

Fortunately, a teacher spotted 23 little ones at a Paris, France, school eating the pellets around the kind-hearted boy. When she discovered what they were the children were rushed to a hospital and kept for two days of observation.

PIMPLE-FACED CROOK HATES BEING CALLED 'CLEARASIL BANDIT'!

Convicted robber Mark Chirico says he's going to sue the FBI — because they nicknamed him the "Clearasil Bandit" and it hurts his feelings!

"They have this fondness for putting these nicknames on people," says Chirico, 24, of Amsterdam, N.Y. "I don't know

arrested last July for robbing the Security Pacific Bank in El Cajon, Calif. The FBI nicknamed him "The Clearasil Bandit" because of his acne-scarred skin.

Chirico said he intends to sue the FBI for libel. The Bu-

ADVERTISEMENT

WHY ARE WE PRACTICALLY "GIVING AWAY" "100 IRON-ON TRANSFERS ONLY 6¢ EACH?"

IF YOU LIKE TO CREATE T-SHIRTS, SWEATSHIRTS AND CLOTHING DESIGNS WITH A PERSONAL TOUCH, THIS IS THE PATTERN SET YOU'VE BEEN LOOKING FOR! USE EACH PATTERN OVER AND OVER AGAIN. TRANSFERS FOR BEGINNERS OR EXPERTS, NOT SOLD IN STORES.

(By Frank K. Wood)

FC&A, a Peachtree City, Georgia, publisher, announced today that it has released for sale an all-new collection of more than 100 iron-on transfer patterns.

- Pretty ballerina bear and a bunny bride and groom
- Big bows, little bows, hearts galore
- Slices of watermelon, apple, pear and peach
- Gentle lion, country cow, a fluffy little lamb
- Acrobatic circus clowns by the score
- Tulips tied with ribbon, palm tree, flamingo
- Long-necked and winged dinosaurs
- Fishin' country boy, fashionable schoolgirl
- Prairie schoolhouse, alphabet and numbers
- Bold American eagle, pelican on perch
- A frosty little snowman, a bearded old St. Nick
- "Count-your-blessings" sheep, Noah and the Ark
- Lop-eared bunny, pixie, and politely sitting teddy bear
- Raggedy Ann and Andy
- Rub-a-dub-dub, three men in a tub and "Miss Bubble-bath" Bear
- Patchwork pony, a carousel horse
- Happy pig, smiling kangaroo
- And much, much more!

To order a set, just return this notice with your name and address and a check for $5.99 plus $2.00 shipping and handling, and we will send you this exclusive set of *"100 Iron-On Transfer Patterns"* right away. Or, for only $9.99 plus $2.00 shipping and handling, you can get both the special transfer pattern collection and an extra 100 full-size, large, iron-on transfer patterns with a variety of additional pattern ideas!

Send your check along with your name and address to: FC&A, Dept. AWW-4, 105 Clover Green, Peachtree City, GA 30269. Make checks payable to FC&A.

You get a no-time-limit guarantee of satisfaction or your money back.

You must cut out and return this notice with your order. Copies will not be accepted!

IMPORTANT — FREE GIFT OFFER EXPIRES MAY 8, 1992

All orders mailed by May 8, 1992, will receive 50 special, iron-on transfer patterns as a free gift, guaranteed

Hank Williams' ghost speaks out:

TODAY'S COUNTRY STARS MAKE ME SICK!

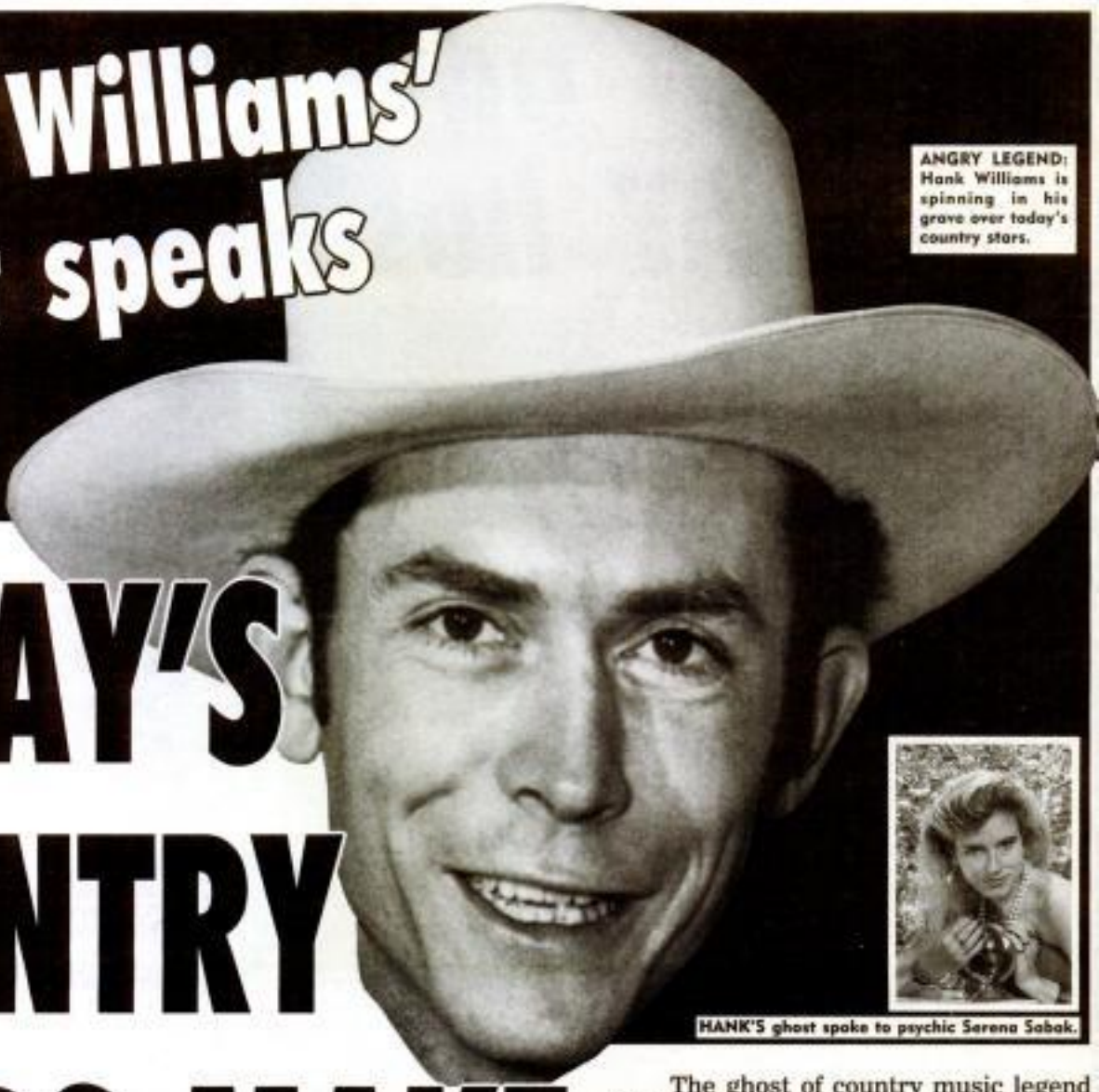

ANGRY LEGEND: Hank Williams is spinning in his grave over today's country stars.

HANK'S ghost spoke to psychic Serena Sabak.

The ghost of country music legend **Hank Williams** is spinning in his saddle over today's posse of phony cowboy superstars!

That's the mournful message from across the great divide according to **Serena Sabak**, America's hottest, youngest psychic.

Miss Sabak is the 19-year-old niece of the world-renowned clairvoyant **Countess Sophia Sabak**, and she chatted recently with Hank Sr. about the current craze for country music.

"You have to have smelled a lot of manure to sing like a hillbilly," said Williams. "Shoot, this **Garth Brooks** boy can't even ride a horse, I hear. And he didn't even like country music until a couple of minutes ago, they say. He sings about drinking but he don't drink. Sounds like bogus country to me."

Williams isn't too happy with the gay rumors swilling around some country music stars.

"In my day there were no homos on the range," said Hank. "And there were no rumors of homos on the range, either."

Williams said that in his day folks died of "too much living, too much sorrow, too much love, too much drink and drugs, but never big ta-tas. **Dolly Parton**'s breasts weren't big enough? She had to have 'em enlarged? No wonder they're killing her." About the only current sagebrush singer Williams had a good word for was **Clint Black**.

"I'll tell you what, the wife of that Clint Black fella — **Lisa Hartman**? — she can go on a Louisiana hayride with me anytime!" Williams told Miss Sabak.

When asked if he had a message for his millions of fans, Williams said, "Buddy, life gets tougher all the time."

— *Special to The News*

★ ★ ★

Married with children rocker **Mick Jagger** trysted in Thailand with a sweet young thing while wife **Jerry Hall** stayed back minding the kids in the Caribbean. The globe-trotting Rolling Stone and his teen date spent the night together on posh Phuket Island, off the coast of southeast Asia. Meanwhile, back in this hemisphere, leggy Jerry said, "Gee, I just don't believe that. Sure, Mick is in Thailand, but he wouldn't be with another woman, now would he?" Who? Mickster the Trickster, naaah.

— *London Star*

★ ★ ★

STILL SMILING: Patrick and Lisa are a happy pair.

When screen hunk **Patrick Swayze** went sex-crazy with a bevy of beautiful costars — you guessed it — his love life at home fell way, way, off. "It was a very difficult time," confesses Pat.

"I was unable to get along with my wife sexually — I was kind of impotent." The Swayzes' 16-year marriage was in double jeopardy until the swinging star sought help from his mom. "She told me she'd kill me if I left Lisa. So we both talked over our problems and managed to make up," says now-savvy Swayze.

— *London Mirror*

★ ★ ★

Ex-con **Charles Dutton** stars in Fox's *Roc* — but after 7½ years behind bars for manslaughter, the bald cue-ball actor is just glad to be alive. "I've been shot at and I've shot people. I've been stabbed and I've done some stabbing. I've been set up to be killed. I was a Black Panther on the East Coast," recalls Dutton. "I never thought I'd be doing this. I always expected to be dead."

— *San Francisco Examiner*

★ ★ ★

Party-hearty girl **Jennifer Lee** spent some time married to tragi-comic **Richard Pryor**, so she might have the inside story on what really happened the bizarre night he went running down the street in flames.

"One night in June 1980 he poured rum over his body and set himself on fire," says Jen. "At the time everyone thought it was an accident but I know the truth — he wanted to die."

— *London Sun*

★ ★ ★

Hollywood's leading man **Kevin Costner** calls racy rumors linking him with spacey **Sean Young** and pfantastic **Michelle Pfeiffer** "off-the-wall." Special K likewise dismisses reports of trouble in his marriage.

"We have our ups and downs, like everyone else," he admits. "But why is it people expect a movie star to fail in his marriage or somehow hit the skids? It's almost as if they expect you to pay in pain and sorrow for your good luck and success." Now

LIZ TAYLOR: THE GREATEST ACTRESS OF ALL TIME?

Meryl Streep and Jessica Lange are losers, says critic!

Culture critic **Camille Paglia** gets hot under the collar when washed-out blondes like **Meryl Streep** and **Jessica Lange** are touted as great actresses. "**Elizabeth Taylor** is the greatest actress in film history," says Camille. "Elizabeth Taylor, heartily eating, drinking, lusting, laughing, cursing, changing husbands, and buying diamonds by the barrel, is a personality on the grand scale."

As for the above-mentioned Streep and Lange, Paglia can't contain her scorn. "Try to picture Meryl Streep in a Bible epic!" Camille thunders. "Jessica Lange is a pallid wax doll with as much substance as a Ping-Pong ball!" Camille, contain your scorn.

— *Penthouse*

FORGET BLONDES: Liz is the queen of actresses, one critic says.

Ice queen Katarina needs a man!

Olympian ice queen **Katarina Witt** is looking for a good skate. The 1988 gold medal winner has fame and fortune but no man. "Everyone thinks I've got the world at my feet," says the leggy blade-dancer. "But when I come home there's nobody who'll call and take me out."

Incredibly, the East German cutie has fond memories of the bad old Commie days. "At least I had plenty of friends and life wasn't so lonely." Wouldn't you just love to break the ice with

ROCK WIFE Jerry Hall says hubby Mick doesn't mess around.

ROLLING CHEF™

THE AMAZING HAND-HELD FOOD PROCESSOR!

FOR ONLY **$5!**

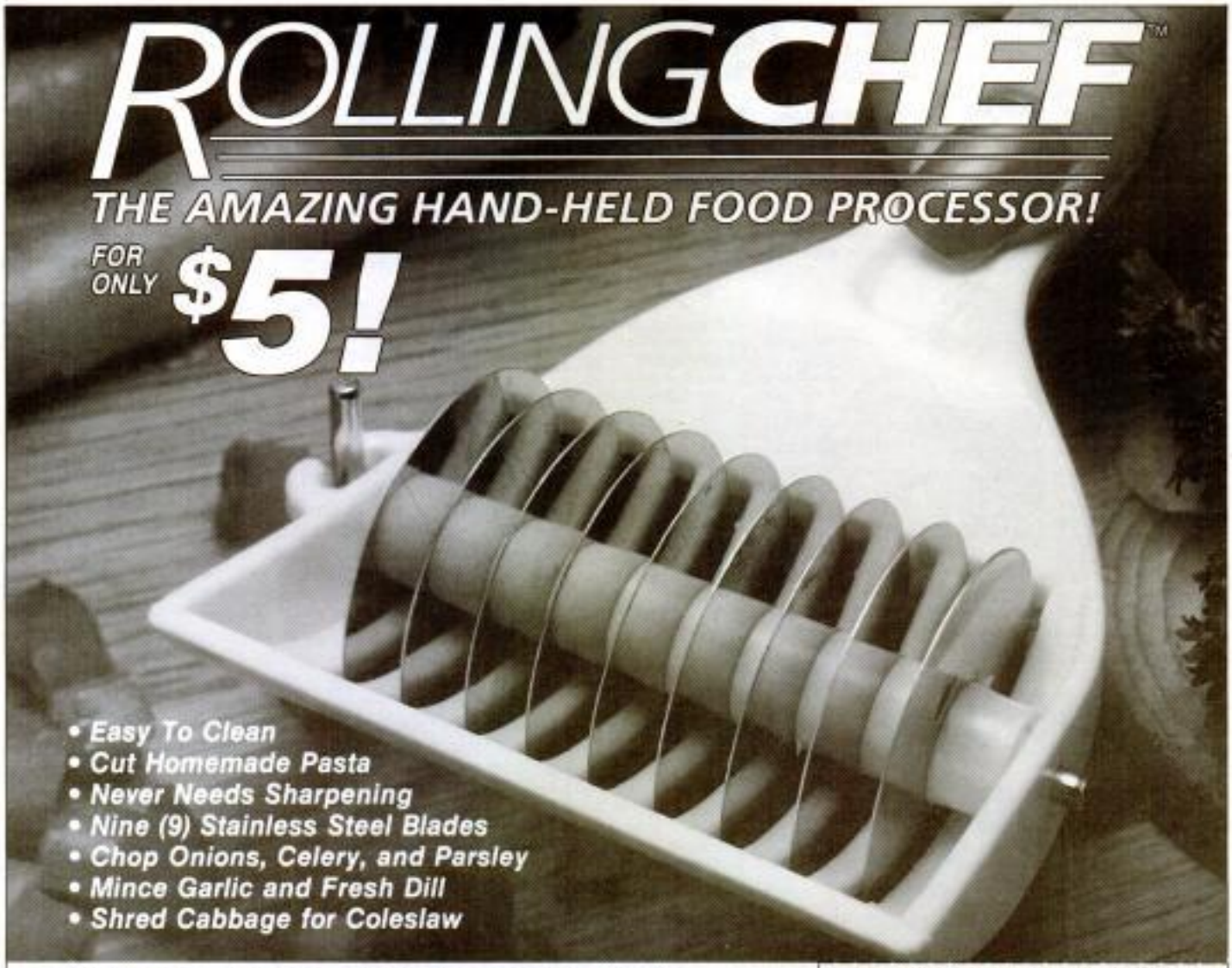

- *Easy To Clean*
- *Cut Homemade Pasta*
- *Never Needs Sharpening*
- *Nine (9) Stainless Steel Blades*
- *Chop Onions, Celery, and Parsley*
- *Mince Garlic and Fresh Dill*
- *Shred Cabbage for Coleslaw*

SIMILAR TO THOSE SOLD BY OTHERS ON TV AT ~~$19.95~~!

This is the same revolutionary Rolling Chef™ that you've seen nationally advertised in leading magazines and newspapers — similar to those sold by others on TV for $19.95! But now, if you respond before May 20, 1992 you can own this incredible Rolling Chef™ Food Processor for just $5!

Rolling Chef™ is one of the most amazing kitchen helpers ever invented! It slices, dices, and shreds foods so fast and easy, it's like having an automatic food processor in the palm of your hand. Just press down and roll back and forth. That's all there is to it! Chop or mince fresh herbs or spices, vegetables, fruits, even meats as fine or coarse as you like! Preparing foods was never so much fun. Great for cutting homemade pasta too!

What's more, Rolling Chef™ is actually constructed with NINE stainless steel blades (unlike those on TV with just 5 blades). And there's even a handle for a safer grip! Just use it one time. If you don't agree that it's the handiest kitchen utensil you've ever owned, just return it for a full refund!

LIMIT: Five units per customer during this limited time offer — order NOW!

EXTRA BONUS! For a limited time, get the special meat tenderizing attachment — great for steaks and chops! Just $2 each.

TeleBrands

YOU MUST RESPOND BEFORE MAY 20TH!

YES! Please rush me _____ (quantity) Rolling Chef(s)™ indicated below.

- ☐ One Rolling Chef™ for just **$5** plus $2 P&H.
- ☐ Two for just **$10** plus $3 P&H.
- ☐ Three for just **$15** plus $4 P&H.
- ☐ Five for just **$25** POSTAGE PAID.

BONUS! _____ (Qty.) Meat tenderizing attachment add just $2 each.

Total Enclosed $_____ VA res. add sales tax.

Payment method: (Check one)

☐ Check ☐ Money Order ☐ Visa ☐ MasterCard
☐ Amex ☐ Diners ☐ Discover ☐ Carte Blanch

Card # _____ Expire ___/___

Name _____

Address _____

Apt. _____ City _____

State _____ Zip _____

Mail TeleBrands, Dept. RO4687

BARF!

Doc throws up in heart patient's surgical opening — & kills her!

BIZARRE! Unidentified intern found he couldn't take the sight of blood and vomited into heart patient Alison McMurray's surgical incision during her operation.

Alison McMurray

By BEATRICE DEXTER

Special correspondent

A young woman died tragically following open heart surgery when a young intern viewing the operation became sick at the sight of blood — and vomited into the surgical opening!

Alison McMurray, 17, succumbed to toxic shock syndrome three days after the incident. Officials at the unidentified Sydney, Australia, hospital where the girl died are refusing to comment on the tragedy, but the girl's parents have announced plans to sue over their daughter's death.

"The hospital told us that they had no way to anticipate the intern's reaction or to help Alison once he had thrown up on her," said grieving dad Peter McMurray. "But we believe that anyone who can't take the sight of blood has no business being in an operating room. Our little girl died. We lost her because of someone with a weak stomach. Someone's going to pay for this."

According to press reports, Alison checked into the hospital for repair of a heart valve defect on March 3, 1992. The high school senior was in good health, according to medical records.

The girl went into surgery the day after her arrival at the hospital. Two surgeons, an anesthesiologist and the surgical intern assisted at her operation.

"We don't know exactly what happened, but we do know that everything went normally at first and our daughter was doing well," said McMurray, a retired security specialist.

"Then about 10 minutes after the surgeon had cut Alison open, the intern pulled off his mask and tossed his lunch of popcorn, shrimp and beer right into our little Alison.

"The doctors cleaned out the wound as well as they could and dosed Alison heavily on antibiotics. There wasn't much more they could do for her. Experts say it's a disaster when you contaminate the abdominal cavity like that."

Alison lingered in intensive care for three days as her condition steadily worsened. Finally, on March 6 the teenager died of massive toxic shock. Since then hospital officials have refused to comment on the incident, but Alison's parents have been outspoken about their daughter's death. "This whole thing makes ME

It'll surprise you!

Survey reveals what guys REALLY want in a woman!

What do men want in a woman?

About eight out of 10 want her to be a good mother, according to a 20-city survey conducted by Batten, Barton, Durstine & Osborn Advertising Agency.

More than seven out of 10 men describe the ideal woman as intelligent, family-oriented and self-confident, while six out of 10 say she must be sensitive and romantic.

ideal woman is ambitious and outgoing and most men would like her to be a good hostess.

Only one out of two men wants his ideal woman to be sexy-looking and even fewer men want her to be sexually aggressive, dependent or over-

Scientists creating new breed of talking pets!

Top scientists say they will be able to create a bizarre new breed of super pets — with incredible humanlike capabilities and characteristics.

By manipulating the genes of different animals, experts say they can breed:

• Dogs and cats that will help with the housework and even talk.

• Sharks that patrol our shores — and become sailors' best friends.

• Powerful bear security guards that will keep our homes safe from intruders.

Although these creatures are still several years away, scientists have already been able to genetically alter lower life forms.

"Using the same techniques, one could produce different and better strains of animals and it could happen within five years," declared genetics expert Dr. Julius Marmur.

Dogs and cats that can talk and use their paws like hands will be mothers' helpers.

"With careful genetic manipulation, we could evolve the types of dog and cat creatures that could walk around on their hind legs, using their front paws just like humans do to hold things," added sociologist Dr. J.W. DeBolt. "And by increasing their intelligence, it would then be easy to teach them to do chores around the house."

And these super-intelligent cats and dogs could even be fitted with artificial voice boxes and be taught to use them to talk, he said.

Even sharks could be turned into man's best friend.

Anthropologist Guy Murchie revealed: "The U.S. Navy has been investigating the idea of mobilizing a shark patrol to protect ships against enemy frogmen."

Bears also have potential, according to noted zoologist Robert Bailey.

"They'd make super security guards."

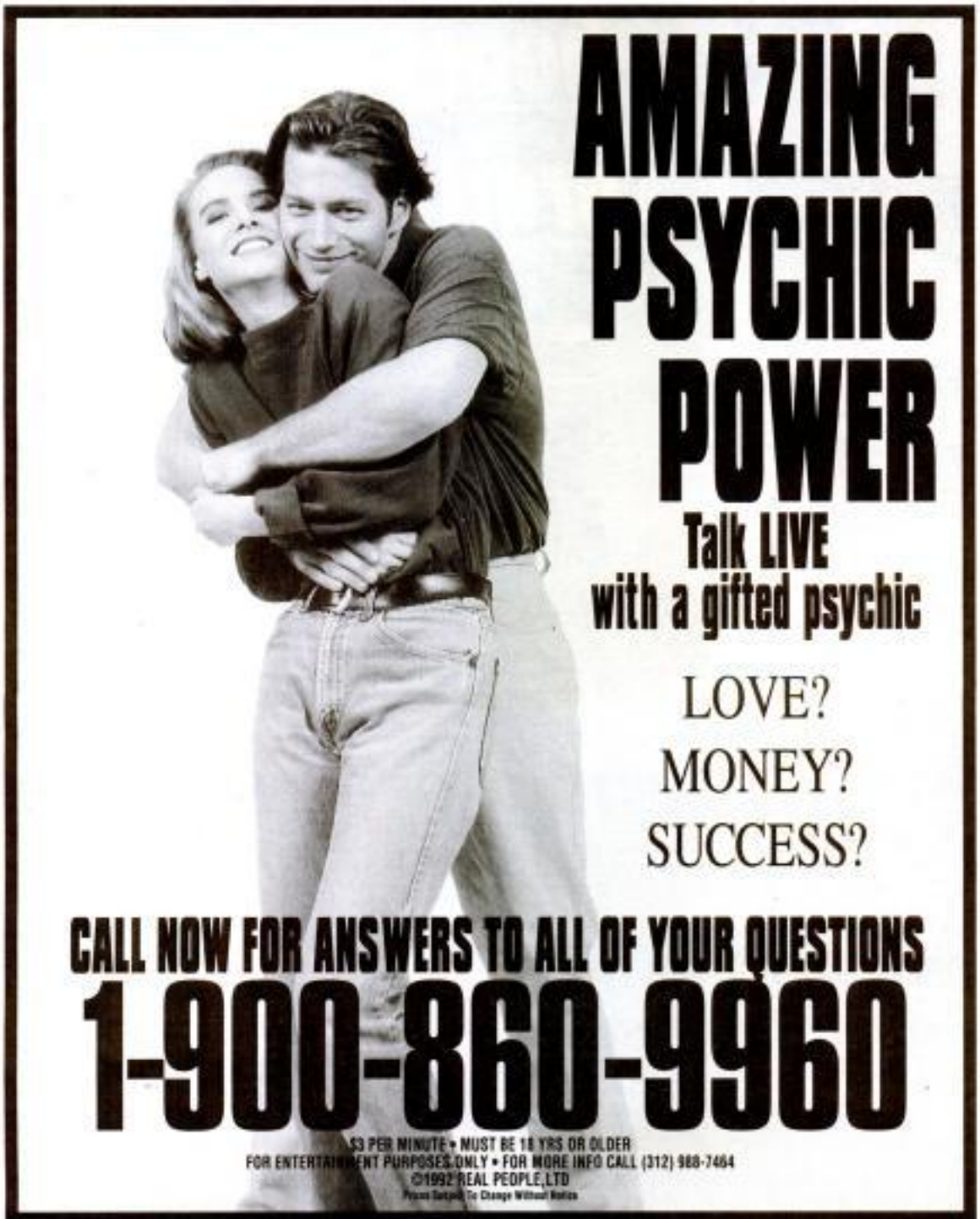

BLANK CERTIFICATES

BIRTH CERTIFICATES • Also Baptismal, Marriage, Divorce, Award Certificates and Wills. High School, College Diplomas & Univ. Degrees.
QUALITY BLANK FORMS on heavy parchment complete with gold seals

Send payment or call for rush C.O.D.
Toll-Free 9 to 4 Eastern Time 1-800-888-1744
Min. C.O.D. $12.

ANY 3 $6
8 FOR $12.

CARDINAL PUBLISHING CO., DEPT. P807
2061 EMERSON, BOX 5200
JACKSONVILLE, FL 32207
MONEY BACK GUARANTEE

Taxpayers give homeless bum $250G to live high on the hog

I'm madder than a congressman with an empty checkbook over that homeless bum who just got $250,000 because he was kicked out of a public library.

Shiftless Richard Kreimer is a 42-year-old human garbage can who decided to hang out at the public library in Morristown, N.J. That way he wouldn't have to get a job and pay rent like the rest of us.

So naturally hard-working taxpayers who wanted to use their library started complaining.

This good-for-nothing Kreimer guy smelled like a barrel of rotting sardines and stared at folks who wandered in to check out a book or read a magazine.

And when librarians called the cops to boot this chubby creep out on his ample behind, he sued 'em both and won a quarter of a million smackeroos!

Let's face it. Our great country is going to hell in a handbasket when some lazy parasite can get away with stealing our hard-earned tax dollars like that.

It came out later that this "homeless person" comes from a nice middle-class neighborhood and even worked at the family business. But now he's found an easier way to make a buck — by suing us taxpayers.

But what makes me so pig-biting mad is that these moneybagss lawyers who were part of this con game get rich on sleazy scams like this.

And for those bleeding-heart liberals out there who blubber over these "homeless" street bums, take a good long look at Mr. Kreimer. This guy is fat as a pig, for crying out loud.

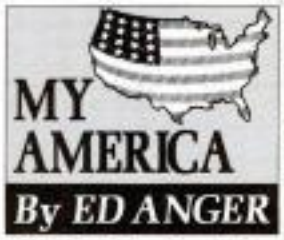

And he hasn't even started and caviar he's going to buy with his $250,000 payoff yet! Why is it that every one of these lowlifes who whine about being homeless needs to go on a diet?

Either the food they pull out of dumpsters is more appetizing than it looks or these scheming, conniving no-accounts are about as homeless as I am. So next time you're in a fancy restaurant take a good look around.

You'll probably see this bum Kreimer having a big dinner with all the trimmings — on you, of course.

HOMELESS bum Richard Kreimer acts like a big shot at a press conference, talking into a battery of microphones like a celebrity. But Kreimer's only claim to fame is collecting $250G for getting booted out of a library because he stunk. His lawyer is on the right.

ED ANGER BUM POLL

YES ☐

I agree with Ed that most "homeless people" are really good-for-nothing bums who are out to fleece us hard-working taxpayers.

NO ☐

People have every right to be good-for-nothing and feed off hard-working taxpayers. I'm happy for Mr. Kreimer and hope he has a good time spending his fortune. I think Ed Anger is an idiot.

You can die of AIDS in new board game

Do-gooders and bleeding heart liberals are having a hissy-fit over a popular new board game in which players try to get through life — without dying of AIDS.

Six can play the game called *AIDS Survival* at one time, but only one of them eventually beats the odds and makes it around the board without being infected with the HIV virus, according to Swedish professor Tors Larken, the inventor.

"There is no redeeming social value to this trashy game whatsoever," said psychologist S. L. Smythe. "You'd have to be sick in the head to get any enjoyment out of it."

Amazingly, the game is a huge success in Sweden and may soon be available in the United States. "People, especially young people, have a

en said. The board game is similar to *Monopoly*, but instead of starting out on "Go," players begin on the "Birth" space. They have to roll the dice and make it through the pitfalls of puberty, unsafe sex, swingers clubs, booze, fraternity parties, leaky condoms and drugs without getting AIDS.

Blocking their path along the way in the bizarre board game are rapists, blood banks and dentists.

Players who fail to make it around the board without tumbling into one of these pitfalls don't go to jail as in *Monopoly*. They go to the hospital, or worse, to the cemetery.

BEAUTY TIPS FOR PARTY ANIMALS!

You can do something for the face that stayed out too late — and cover up the signs of too much drinking, revelry and too little sleep.

The country's top beauty experts offer the following tips for erasing the telltale signs of overdoing it:

The top creative director of Elizabeth Arden declared: "First, wash the face with a terry cloth that has been moistened with quite warm water. Then splash cold water on the eyes and face."

Barbara Pearlman, an exercise expert and author of books on dance and exercise, suggested morning exercises that involve long, slow stretches — rather than more active exercise like jogging.

"Put on some soothing music and do cat-like stretches on the floor before you take a warm bath or shower," she said.

Skin care expert Georgette Klinger revealed an amazingly simple way to revitalize the skin and get rid of dryness.

If you have the time to spare, begin with a peeling mask. If not, start with an "ice mask." Simply soak a big piece of cotton in ice water and wring it out. Apply it over the face "until everything feels tight."

For soothing the skin, she would then follow with either a deep pore-cleansing mask or a skin-tightening mask, before applying moisturizer.

Marjorie Craig, an exercise expert and author, has a special exercise for puffy eyes.

Close the eyes, squeezing them tight. Release the squeeze, raise the eyebrows and then open the eyes.

Craig says that doing this five times, resting and repeating will go a long way to reduce the puffiness.

If it's really been a bad night, Craig says that this exercise can even be done lying down before you get out of bed.

THE FORTUNE KEY

Brings you good luck

And makes you earn quick cash

Everything, absolutely everything you ask for will be granted!

This is your great chance to become rich and powerful forever

My name is Martin Louis. I am American. I am a seer and studious man of magical symbols that have made hundreds and hundreds of men and women all over the world rich and famous. They are people who have appealed to these symbols to obtain money. Lots of money. Something that you certainly never could do, in spite of your multiple efforts. Obviously, luck is not with you. You are a born loser. You usually ask yourself what is the reason. **The Fortune Key** has all the magical and miraculous signs to transform you into a super millionaire person. And to make you become a happy, a very happy person. I want you to pay attention to these testimonies of people who have been benefited by **The Fortune Key**. They live in the United States and other countries. They are telling the truth.

Mrs. Hana Stering, from Munich says:
"As I could return it if it did not work and my money would be reimbursed, I decided to order it. I don't want to reveal how much money I won at the Montecarlo Casino because I am embarrassed; it was so much money! My economic problems were over. Any my family was very happy!"

Mr. John Stewart, from California says:
"**I had a small Liquor store. I wanted my business to grow but it was impossible. Today my business is one of the most important businesses in the city I live. Who helped me?** The Fortune Key! **Thank you Martin!**"

Mrs. Lucia Fonseca, from Malaga says:
"I was very poor, as poor as a rat. I had three children. Not only did my three children advance in their careers at work, but we also won the lottery two consecutive times. We are so

THE FORTUNE KEY: Has all the magic, miraculous and cosmic symbols gathered in it.

Mrs. Carla Pozzi, from Napoles says:
"**I do not have the words to describe it. I cannot find the words. I did not believe in these things. But** The Fortune Key **gave me a brilliant husband who also has a lot of money: I won the Lotto twice and the Lotto once. I am so happy!**"

Mrs. Gisselle Dupont from Paris says:
"**My parents wanted eagerly to have their own house. But they could not put all the money together during their whole life. I was very confident and faithful. I ordered** The Fortune Key **and won a very considerable sum of money in the Lotto. They bought their house and there was still lots of money left. I recommended it to everybody, even to those who don't believe in these things. It's really worth it to try!**"

GIVE UP YOUR BAD LUCK

These are some of the innumerable testimonies that we have in our possession. Some of them are incredible, some of them are from very famous people who did not allow us to reproduce them. Businessmen, officials and government officials, and very famous American movie and TV stars that you watch on TV. everyday.

Why the others and not me? You will ask yourself. It is exactly to answer this question that we make this revelation. I, Martin Louis, assure you that you will find the happiness, but with cash in your pocket. But lots of money. I want you to think on all the money you might have. But don't be

Imagine **The Fortune Key** can solve for you these specific problems forever:

- **Help you to keep your job and to advance definitely in your profession.**
- **Help you to win the Lotto once and for all.**
- **Help you to make a very luxurious pleasure trip. For instance a cruise?**
- **Help you to buy your own fabulous house.**
- **Help you to win a millionaire sum in the Lottery.**
- **Help you to improve your own business, to sell a thousand times more and to be a sales leader.**
- **Help you to give your children whatever they ask for. Things that you cannot give to them now... because you don't have enough money.**
- **Help you to become independent, to run your own business and to begin to earn lots of money.**
- **Help you to live in harmony with your family, having enough money so that there won't be any problems.**
- **And finally, help you to be happy, very, very, very happy.**

And don't tell me: "I don't believes in these things." Did that attitude help you somewhat before? Or do you live happy having lots of money?

YOU CAN BE A WINNER

The Fortune Key was created by great masters: The seven cosmic elements and the magic of numerology are reunited in it. All the magic and miraculous symbols are printed on it.

Make up your mind and win. Give up your sadness and your despair. You don't win anything being like that. You'd rather lose. Then it is for your sake that I am telling you to send the coupon that is at the bottom of the page.

You will receive an envelope without any printing on it which contains **The Fortune Key** and **The Secret Method to obtain benefits**, a pamphlet in which I explain to you how to make your request, how to take care of it and how to activate it.

You don't have anything to lose. Pay attention to the offer I am making you: If **The Fortune Key** works for you everything will be set in peace. If it doesn't work for you on a 100% and you don't win cash money, you can return it within 30 days. We will send your money back.

Don't let this chance go away: Try your luck once. It's not one thing that you have to buy every day, like food. You just have to do it once and you will be very lucky. Don't you think it will be too silly to let this chance of becoming rich go away?

GUARANTEE

If **The Fortune Key** has not given you extra cash money within 30 days, you can return it by mail. You will immediately receive a check in your name for the amount of money you invested on your purchase.

SEND TO:
M.R.G. INTERNATIONAL
7616 Lindley Avenue
Reseda, CA 91335

Yes, please rush me _____ (qty.) of **THE FORTUNE KEY** for only $16.99 (U.S. dollars) each! Please add only $2.00 (U.S. dollars) for shipping and handling no matter how large your order.

MONEYBACK GUARANTEE

CA residents must add $1.40 sales tax.

Enclosed is my check/money order for $_____ (U.S. dollars only)

Name_____

Address_____

Mrs. Carol

Psychic Astrologer

She will foresee and help on all matters of life and will reveal which path you should take in life. Mrs. Carol is a specialist in psychic matters and affairs of the heart.

Special readings are given that are designed to help you solve your personal problems based on birthdate information. Send $2.00, self-addressed envelope, name and birthdate.

7 West Derenne Avenue
Savannah, Ga. 31405

Phone 912-352-3606

(Satisfaction Guaranteed or Money Back)

WORLD EXCLUSIVE!

Girl, 13, kidnaped by her computer!

...and she's sending help message from INSIDE the machine!

CALL FOR HELP, in French, shows on computer screen.

By J.P. BARTON
Correspondent

A desperate plea for help on a computer screen and a girl vanishing into thin air has everyone baffled — and a high-tech computer game is the prime suspect.

Game creator and computer expert Christian Lambert believes a glitch in his game Mindbender, might have caused the computer to swallow 13-year-old Patrice Toussaint into her computer.

"Mindbender is only supposed to have eight levels," Lambert said. "But this one version somehow has an extra level. A level that is not supposed to be there! The only thing I can figure out now is that she's playing the ninth level — inside the machine!"

But Patrice's parents weren't so ready to accept this theory when they first found their child missing from their home in Gent, Belgium.

"Of course I immediately came up with the worst possible scenario," her father, Andre, said. "All we had to go on was the flashing message on the screen."

A message that read HELP ME!! PLEASE HELP ME!!

The Toussaints immediately called the police who were just as bewildered by the girl's disappearance because of the lack of clues. Weeks went by before cops took a shot in the dark and called Lambert. "As the police told me the story, I realized the game became the only link to her disappearance," the computer whiz said.

The teen's parents bought her the game as a birthday present a few months ago. She quickly became addicted to it, often locking herself in her room and playing for hours.

"One night we kept knocking but she wouldn't answer," Andre said. "So I broke down the door to find the room completely empty. I thought to myself that she couldn't have left the house without us knowing and no one could have gotten in because the windows were locked. But I guess she did get out in a sense and there's nothing we can do about that."

Lambert speculates that if she is in the computer, the only way out for her is if she wins the game. But it's difficult to know for sure how long it will take, Lambert said.

"As long as her parents don't turn off the machine Patrice will be safe," he said. "The rest is up to her."

PARENTS PEER into the screen and wait for daughter's sign.

IN BETTER TIMES Patrice is flanked by her dad Andre and mom Stephan.

Secret weapon for new moms: ROCKING CHAIRS!

Rocking chairs aren't just good for babies, they're good for moms too, according to a new study. The rocking eases the gas who've had cesarean sections according to Leelamma Thomas, head obstetrics nurse at the University of Texas Medical Branch

JAPANESE WORLD'S WORST SMOOCHERS!

The Japanese say Americans are lazy and illiterate, but they admit we're tops when it comes to kissing.

Americans, Italians, and Spaniards are satisfied with their smooching partners, but the Japanese need kissers. The French, British, Germans, Greeks and Australians also complain that they don't get kissed enough.

Contest winner zooms through store like a tiny tornado!

Boy, 10, grabs $9,500 worth of toys — in just 3 minutes!

WOW! Lucky Bobby Russell is buried in toys and games that he grabbed in a 3-minute shopping spree!

By SHAWN DEENA / *Staff writer*

In just 180 seconds, 10-year-old Bobby Russell ran through a toy store and collected over $9,500 in toys — and he gets to keep it all for free!

Bobby was the lucky first-prize winner of a three-minute shopping spree at a Kay-Bee toy store in San Jose, Calif., after entering the Nickleodeon Super Toy Run last November.

When all the smoke cleared, the tiny shopper had collected seven carts packed with toys — and a five-foot-long receipt. "I had no idea he was going to get anything near the amount he ended up with," said proud mother Cecilia Russell. "I figured maybe a couple of carts, but nothing like this!"

Bobby was allowed to check out the store the day before so he could plan his shopping spree. Any item too large or heavy was tagged and he was allowed to claim the item by taking its tag. And anything out of reach was moved down for easy access, his mom said.

"The funny thing is he didn't get everything he wanted," she said.

In his last 45 seconds, Bobby picked up some goodies for his 7-year-old sister Catie, which included a life-size teddy bear and a mansion for her Barbie dolls.

"He figured it was the least he could do so she wouldn't feel left out," his mom said.

ADVERTISEMENT ADVERTISEMENT ADVERTISEMENT

Computer Skills Can Help You Get a Better Job!

LEARN TO USE A PERSONAL COMPUTER

Let ICS show you how step by step

No need to quit your present job while you train for a better one. No need to change your lifestyle or rearrange your schedule. Study when and where it suits you best. And you set your own pace. Take as long as two years, or finish fast...in as little as six months!

Mail coupon today for your FREE FACTS!

This interesting, lavishly illustrated packet is full of information. It tells all about our training, about the computer system you'll receive and about the career opportunities waiting for you as a Personal Computer Specialist. And it includes:

- A complete description of all materials and equipment you'll receive.
- How fast and easy your training will be.
- The job outlook for Personal Computer Specialists.
- Plus many color photos and exciting "on-the-job" situations you'll experience when you start working.
- And much, much more!

If you want a better job that pays more money, the ICS Learning to Use the PC Course can be an important first step toward your goal.

SENT FREE

Train at home in your spare time

Be the one "in the know" when it comes to using today's personal computers. Learn WORD PROCESSING, SPREADSHEETS, DATA BASE APPLICATIONS, TELECOMMUNICATIONS, COMPUTER OPERATIONS—all the important business applications. Be ready in less than a year to move up in your present job, move on to a bright new career, even start your own business.

You learn on the computer!

Forget everything you ever thought about ordinary home-study programs. This revolutionary new course trains you on the computer to use the computer—gets you "up to speed" fast!

Be more than "just" a secretary or even an administrative assistant. As a computer specialist, you'll be the office expert, using modern business computer applications to save time and money.

Training that's complete—right down to the computer! From ICS—the world's leading home-study school

Everything you need to complete your training is included—and sent right to your home. There are no classes to attend. And you get a personal computer as part of your training. Your system includes an IBM-compatible personal computer with floppy disk drive, 13-inch

Special software included with your computer!

You learn faster, and better, when you learn "hands-on." That's why we include special computer-based training disks that teach you important techniques—right on the PC that's included with your course. This is the fastest, easiest way you've ever seen to master the skills employers want!

ICS SCHOOL OF COMPUTER TRAINING, Dept. WFC5425
925 Oak Street, Scranton, PA 18515

YES! Rush me FREE FACTS and information on your "Learning the PC" home-study course. I understand there is no obligation and no salesman will visit me.

Name _____ Age _____

Address _____ Apt. # _____

City/State _____

Zip _____

Phone ( ) _____

All-in-the-family SHOCKER...

'I wed my brother – and DIDN'T KNOW IT!'

INNOCENT VICTIMS of the family tragedy: 6-month-old Melissa and Timothy, 3.

By SUSAN JIMISON
Staff writer

Sandra Johnson searched for 17 years for her long-lost brother — and then discovered that she was married to the man!

Now the Brisbane, Australia, mother of two is making plans to divorce Tom Johnson, 32, because the thought of incest just makes her sick.

"I thought when I found my brother my life would be complete," says Sandra, 29, who was given up for adoption as an infant. "Instead, I'm ruined. I love Tom but I can't stay married to him because he's my own brother. On the other hand, he's the man I chose to share my life with and we have our children, Melissa and Timothy. I never wanted to get a divorce and here I am, going to see a lawyer to get rid of my husband."

Shattered couple has two kids!

Sandra was just 8 months old when her desperate mother gave her up for adoption, telling officials that she could not afford to raise the little girl or her older brother Tommy, then 3. The two children were separated and Sandra was adopted by an elderly couple in Sydney. Several years later, Tom was also adopted and went to live with a ranch family in the Australian outback.

"Tom took the name of his adopted family and so did I," says Sandra, "so there was no way we suspected anything when we met at a college dance years later. It was love at first sight for both of us. There was an instant bond between us."

The couple married in 1985 and a year later, Sandra began the search for her natural family. She found old records and photographs that revealed her mother and father were dead, but that she had a brother named Tom who was three years older than she. After contacting social services agencies all over Australia, she finally learned that the boy had been adopted by a family in eastern Australia. Last month she located papers that indicated a little boy named Tommy had been adopted by Henry and Irene Johnson — and suddenly the terrible truth began to dawn.

"My husband Tom is from a ranch family in eastern Australia and his parents' names were Henry and Irene Johnson," Sandra says. "Tom never knew he was adopted and his parents are dead — but we checked with his relatives. They admitted that Tom was adopted at the age of 4 by the Johnsons and that the family had agreed never to tell him about his origins. Since we've discovered the truth, nothing has been the same.

"What a mess this has made of our lives."

SICKENING TRUTH: Married couple Sandra and Tom Johnson recently discovered they are brother and sister.

Thief eats gems — police wait for evidence!

A sneaky jewel thief who swallowed a diamond and tried to make his getaway has been taken into custody — and will be carefully watched until nature takes its course, authorities say.

Robert Hicks, 25, walked into a Portland, Ore., jewelry store and asked to see some loose diamonds. While no one was looking, he substituted a fake stone for a real diamond and swallowed a 3-carat diamond worth $4,100, police say. Hicks was caught as he tried to exit the store.

EYEBALLS RIDE BUS

A big city bus driver thought he had seen it all until he stopped to investigate the screams of a passenger — and found her sitting between a pair of real eyeballs!

"The eyes, apparently from an animal, were just lying there on the seat, not in a bottle or box," said Allegheny County Coroner Joshua Perper. "The woman who was in the back of the bus by herself began shouting."

The driver alerted authorities and placed the eyeballs in a paper cup while waiting for them to arrive. Nobody knows who left the eyes on the bus or why, officials in East Pitts-

SPECIAL OFFER

GET SEVEN WEEKS FREE

ORDER NOW 20 WEEKS FOR ONLY

$9.75

$15.00 VALUE. YOU SAVE $5.25

A SAVINGS OF 35% OFF THE NEWSSTAND PRICE!

That's right!

You'll get seven weeks of the WEEKLY WORLD NEWS free when you order your subscription at this special introductory rate. So, mail this coupon with $9.75. Send check or money order.

(Outside U.S. 20 weeks for $17.95)

2W42WW

Weekly World News
P.O. Box 11286, Des Moines, Iowa 50340-1286

Yes! send me WEEKLY WORLD NEWS for 20 weeks at a $5.25 savings over the newsstand price. I am enclosing ☐ check ☐ money order for $9.75.

(Outside U.S. 20 weeks for $17.95)

NAME _____

STREET _____

CITY _____ STATE _____ ZIP _____

My boyfriend's sitting pretty while I'm doing time in jail!

Confidential

Dear Happy Gal in High Shoals: Seven men a day? At the rate you're going every man in town is going to have AIDS!

Dear Badly Disappointed Bride in Marietta: A banana in his pocket? You've been had!

Dear Dud in Walpole: Don't worry about it. Very few 45-year-old men can satisfy their wives.

Dear Wondering in Bland Villa: Suicide is a perfectly viable solution for a child molester like you.

Dear Humiliated in Pennville: The next time you wear a miniskirt and drop a quarter DO NOT, I repeat, DO NOT pick it up!

Dear Grateful in Baden: Thanks a million. My picture is in the mail!

Dotti will answer your letters — and tell it like it is. Just write to her, c/o Weekly World News, 600 South East Coast Ave., Lantana, Fla. 33462.

Dear Dotti: My boyfriend and I robbed a convenience store last year and unfortunately, we were caught red-handed. Both of us were charged with the crime.

But Dotti, I'm the only one who got a prison sentence because he turned state's evidence and testified against me. Now he's running around free as a bird while I rot behind bars. Needless to say, all I can think about is getting revenge. If you were in my shoes, what would you do? — Jailed in Texas

Dear Jailed: For starters, fool, I wouldn't be in your shoes. Beyond that, I figure you got exactly what you deserved!

My nudie neighbor struts his stuff with all the shades up!

Dear Dotti: A long time ago I sent a letter asking you how I could keep my next-door neighbor from strutting around his house naked with the shades up. You didn't bother to answer me, so I finally devised my OWN plan for making him quit. I borrowed a camcorder from a friend and caught my neighbor in the act. Then I made four copies of the tape and sent one to his boss, one to the police, one to the mayor of our city and one to him. That was three months ago and his shades haven't been raised since. Thanks for nothing, Dotti. You were a "real big" help. — Chris in Boston

Dear Chris: What do you mean "thanks for nothing" and "your" plan? That's exactly what I told you to do when I answered your letter, pinhead — and don't you EVER forget it!

Dotti, please read my job resume and give me some tips!

Dear Dotti: I've been trying to get a banking job for the past nine months without success. Please take a look at the resume I sent along with this letter and give me some advice. If I don't get a job soon I'm going to starve. — Worried in San Francisco

Dear Worried: I could say a lot of things about your situation but I'll keep it short and sweet: If you really must write your resume with crayon the least you can do is use black!

My boss calls me a bum 'cause I pick my nose in public!

Dear Dotti: I work in a fast-food restaurant and my boss is the pits. He actually called me an "uncivilized bum" just because he caught me picking my nose in public. He also nags me about washing my hands after I use the john. How can I make this guy wake up and see the light? He really is making my life miserable. — Fed Up in Cheyenne

Dear Fed Up: If you really want your boss to see the light tell him you're a stupid idiot. That way he might overlook your filthy habits. And you wouldn't be lying, either!

I love my big sister but she beats me in the face!

Dear Dotti: I'm a desperate girl. I really love and respect my older sister but I can't tell if she loves me. I guess she just thinks I'm some kind of twerp because every time I ask she hauls off and smacks me in the face. I know I'm only a teenager but my feelings should still count. What should I do? — Sad in Broken Arrow

Dear Sad: For starters, take a hint!

Ask the Countess

Am I pregnant with Satan's baby?

Dear Countess: I'm a 22-year-old unwed mother-to-be and I'm worried sick about what's going to happen to me and my baby. You see, my boyfriend is a Devil worshipper and he says that Satan is the real father of my baby. Is he telling the truth? If so, I'm going to kill myself to keep this evil child from being born. — Terrified in St. Louis

COUNTESS SOPHIA SABAK offers readers personal advice based on your horoscope. Write to Countess Sabak, Weekly World News, 600 S. East Coast Ave., Lantana, Fla., 33462. Include your birth date. The Countess' advice is free. Do not send money.

Dear Terrified: That precious little baby inside of you is anything but evil and you mustn't even think about killing yourself to keep it from

cease all relations with your so-called "boyfriend" right away. His love of the Devil will bring you nothing but

and your baby deserve better.

★ ★ ★

Dear Countess: Other peo-

ing problems than mine but I really would like to know what the future holds for me. Any clues you can provide might help. — Lost in Minneapolis

Dear Lost: My crystal ball tells me that you'll discover your mission in life early next year. Your life's work will involve children!

★ ★ ★

Dear Countess: I scrimped and saved for two long years to buy myself a new color television and a VCR. Somebody broke into my house and stole both of them

things. — Hurt in Hartford

Dear Hurt: I identified the thief but if I told you who it was, it would break your heart. Please accept my personal check to buy new ones.

★ ★ ★

PERSONAL TO...

Wondering in Key West: **Rick isn't the man for you, my child. Marry John.**

Desperate in Mobile: **Did you really think you could fool me with your hard luck story? You don't need money to pay the rent. You need money for crack cocaine —**

DUI SHOC

By DICK DONOVAN
Staff writer

Young woman mo

7 drunk driving c

puts him back on

Darryl Adkins had logged seven drunken driving convictions, four crashes, a conviction for kidnapping and aggravated robbery. Then, while driving with a suspended license, he finally made the big time — he snuffed out a young life!

But if the bearded, long-haired, 29-year-old drunk had been in jail where he should have been that day, 21-year-old Traci Engle would still be alive.

On Oct. 28, 1991, Adkins was arrested for drunken driving in Franklin, Ohio. Despite six previous convictions and already owing hundreds of dollars in unpaid fines, he was given the minimum sentence normally reserved only for a two-time offender — 10 days in jail and a $394 fine.

Under Ohio law, Adkins should, at the very least, have received the minimum sentence mandated for a four-time offender — 60 days in jail and a $750 fine.

That was break number 1. Break number 2 came when he failed to show up at the Warren County Jail to serve his time: He was given an extension until March 3 of this year.

When the judge granted that extension, he was, in effect, signing Traci Engle's death warrant! Cops say that on February 9, Adkins drove through a stop sign in the Dayton suburb of Miami Township and rammed into another car, killing Traci and critically injuring her fiance, John Young.

Earlier that day — her last day of life — Traci had attended a bridal fair to get ideas for her upcoming marriage to John.

Adkins is charged with aggravated vehicular homicide and is being held in the Montgomery County Jail because he is unable to post a $250,000 bond. "We wanted to make sure he didn't skip out on us," a detective explained.

Concern that Adkins would go on the lam if he had the chance is understandable. In the community of Carlisle, he escaped paying fines several times because he couldn't be found. "I know that if Traci were my daughter, I would be very upset that this guy was back on the street," Carlisle Police Chief Gary Long said. "The average person would have to ask himself, 'Why was this guy out there?' "

EARLIER in the day that she was killed, Traci Engle had attended a bridal fair to get ideas for her upcoming wedding. Her fiance John Young was critically injured when Darryl Adkins ran a stop sign and slammed into their car, say cops.

ADKINS' c smashed in right, say c passenger T

DARRYL ADKINS' DRIVING RECO

First fine $22: On Mar. 30, 1980, the Germantown, Ohio, Municipal Court fines Adkins $22 for driving left of center.

July 4, 1980: Cited in Germantown for leaving the scene of an accident and reckless operation. Fined $322. Fine not paid in full for nearly three years.

Traffic accident: Adkins lost control of his car, crashing into a parked car. Cited July 19, 1980, for drunken driving in Miamisburg Municipal Court. Fined $370. Sentenced to 33 days in jail, all but three days suspended. License suspended 180 days.

Served jail term: Found in contempt of court Feb. 2, 1981, in Miamisburg for not paying fines. Served 36 days in the Middletown City Jail.

Convicted of crime: On Nov. 21, 1981, robbed a man at knifepoint and was convicted in Montgomery County Common Pleas Court of aggravated robbery and kidnapping. Received four- to 25-year prison sentence in March, but was freed on probation in June.

Violates probation: Arrested for probation violation Sept. 24, 1982. Montgomery tion "will serve no further benefit," and he is released from probation.

Cited for DUI: An officer responding to a drunken driver report watched Adkins drive over a curb. Adkins missed six tries at touching the tip of his nose and could not recall more than four letters in the alphabet. Cited for drunken driving Nov. 12, 1983, in Carlisle Mayor's Court. Sentenced to three days in jail. Fined $400 plus court cost. Warrants charging him with failure to pay not issued until 1986.

Cited for DUI: Cited for drunken driving Aug. 27, 1984, after he almost caused an accident in Miamisburg. Sentenced to 22 days in jail. Fined $180. License suspended for 120 days.

Traffic violation: Cited for driving a motorcycle without the proper license May 16, 1986, in Germantown. Fined $250.

Cited for DUI: Cited for drunken driving Aug. 13, 1986, after a test showed he had nearly 1½ times the legal limit of alcohol in his blood. Sentenced to 180 days in Miamisburg jail but was released after two months. Fined $180. License suspended for three years.

Sept. 15, 1986, with drunken drivin cers found him passed out in his d had more than 2½ times the le alcohol in his body. He still owes fine.

Accident report: On Jan. 3, 1 witnesses saw Adkins drive a car Road and into a tree before fleein Miami Township. An accident made part of his driving record, b no indication he was cited.

Booked on DUI charge: Franklin on July 11, 1989, with dr ing and driving with a suspended l an officer saw him speeding on the of the road. A test showed he had the legal limit of alcohol in his tenced to six months in jail, five of suspended. Fined $749. Put on pe one year. Had his license suspend year. Ordered to undergo counselin

Protection order: A Warre judge signs a protection order Os filed by Adkins' wife, who accused mestic violence. The judge ordered

KER!

ved down by man with nvictions after judge he road, say cops!

bove, ar at killing ngle.

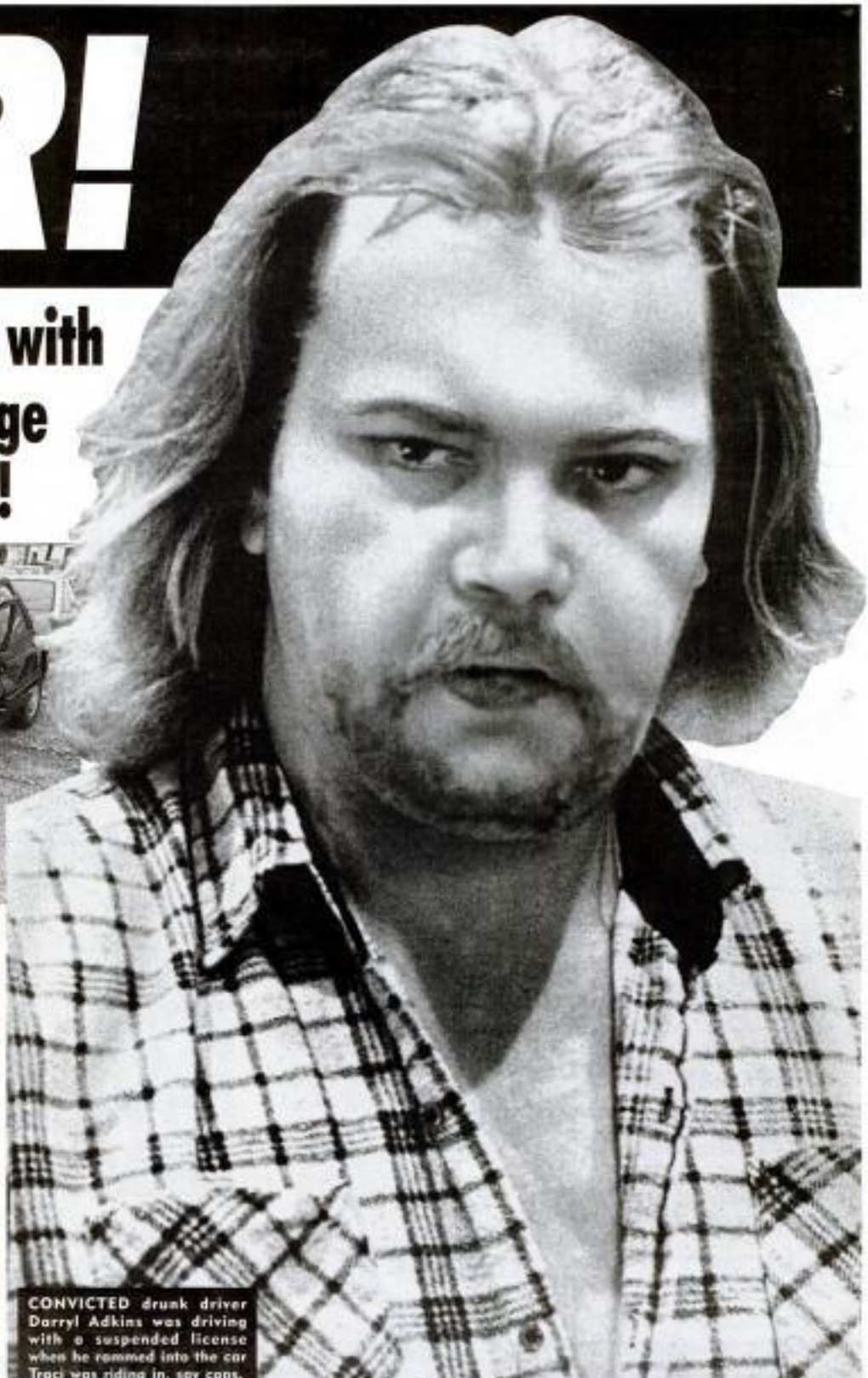

CONVICTED drunk driver Darryl Adkins was driving with a suspended license when he rammed into the car Traci was riding in, say cops.

file a report with the court, but there was no record of such a report.

Booked on DUI charge: On Jan. 26, 1990, booked with drunken driving in Franklin. The charge was reduced, despite a letter to the judge from the arresting officer. He was sentenced to 10 days in jail. Fined $289. An alcohol counselor wrote to the judge that he was satisfied with Adkins' progress.

Booked on DUI charge: Booked Mar. 18, 1990, in Carlisle with drunken driving but charge reduced. Fined $786, with an additional $250 suspended upon alcohol treatment. Sentenced to 30 days in jail, all of which was suspended. A warrant remains out for his arrest for non-payment of the fines.

Booked on DUI charge: Booked Oct. 28, 1991, in Franklin with drunken driving after he failed a sobriety test administered by an officer. Although he had six previous convictions, an acting prosecutor recommended that Adkins be treated as a second-time offender. He was sentenced to 10 days in jail and fined $394.

He never showed up for his sentence, and the judge gave him until this March to report to jail.

Fatal car crash: On Feb. 9, 1992, Adkins is accused of through a stop sign and crashing into another car, killing a passenger and seri-

PSYCHIC ENERGY!
You Choose...

...the psychic of your choice, trained in the mystical arts Astrology, Tarot & Clairvoyance.

EXPLORE YOUR FUTURE. UNDERSTAND YOUR PAST.

CALL for your Live Psychic Reading NOW!

1-900-737-3553

First 18 seconds FREE! Then $2.99 Per Minute

Available 9 AM to 3 AM Eastern Time. Must be 18 years or older Oracle Communications, Santa Monica, CA

LOVE • COMPATIBILITY • MONEY • CAREER

Introducing...

THE MASTER ORGANIZER!

Why walk around with your purse or briefcase stuffed with assorted stationary items when you can have all your accessories in one, easy to carry product? The "Master Organizer" is a multi-purpose device which combines a calculator, cutter, tape measure, comb, mirror, ball pen, and flash light — yet is so small and compact that it fits into any purse, briefcase, or desk drawer!

Whether it be for home, office, car, truck, mobile home, student, school, or factory, the "Master Organizer" is the perfect necessity for every individual. Meet all emergencies in the office, home, and automobile. With this clever 7 in 1 product, you have convenience and versatility right in the palm of your hand!

Choose from red, white, or black high impact designs, the "Master Organizer" is an exceptional organizer that really performs. Only $24.95 plus $3 shipping and handling. *Full 90 day money back guarantee.* ***Order today!***

Get Organized! CLIP and MAIL COUPON NOW!

Send to:
Foxworth Enterprises
3181 Mission Street
Suite 25
San Francisco, CA 94110

YES! Please send me _____ Master Organizer(s) today. I am enclosing my ☐ check or ☐ money order for $24.95 plus $3 s/h (total $27.95) each. Please rush to:

Name _____

Address _____

City _____ State _____ Zip _____

California Residents: Please Add Sales Tax

THIS IS YOUR LUCKY DAY

PICK 3 OF THE SPECIAL TAROT CARDS SHOWN, THEN CALL FOR YOUR LIVE READING FROM AMERICA'S MOST GIFTED PSYCHIC READERS.

You will learn about love • money health • new careers • business lucky numbers • relationships.

Live personal readings will reveal your future. Call

1-900-680-0003

$2.99 per minute.
Must be over 18.
24 hours a day.
For entertainment only.

FMS, Inc. 312-509-6848

AMAZING LIVE PREDICTIONS

FIRST MINUTE FREE • LIVE READINGS

LOVE • RELATIONSHIPS • CAREER • MONEY

ARE THEY IN YOUR FUTURE?

TALK TO AMERICA'S LEADING
PSYCHICS • TAROT READERS • ASTROLOGERS • CLAIRVOYANTS

CALL 1-900-680-0044

FIRST MINUTE FREE

$2.99 EACH ADDITIONAL MINUTE • MUST BE 18 YEARS OF AGE • 24 HOURS A DAY

FMS, INC • (312) 509-6848 • FOR ENTERTAINMENT ONLY

GIZMO-HATING GHOST TORCHING OUR APPLIANCES!

ARTIST'S conception of phantom, as described by the Brennans.

Couple terrorized by fire-breathing spirit — of home's dead owner!

FRIED dishwasher is just one of the many appliances owned by Patrick and Denise Brennan, shown above, that have been destroyed by the demonic ghost!

By SCOTTY PAUL
Staff writer

A terrified couple can't escape the wrath of a fiery phantom from hell that smells like a sewer and shoots flames from its angry eyes.

"It's as if the Devil himself has turned our lives into a horror movie," said Denise Brennan. "He's trying to destroy us or drive us crazy. I don't know how much more we can take."

The fire-breathing demon has torched every electrical appliance and TV they've owned in the past two years and forced them to live in constant fear.

"Flames shot out of the monster's eyes as it leaped out of our fireplace and hovered over us for what seemed like an eternity. We were scared to death," hubby Patrick said. "Every time we tried to move off the couch, shot all around us. I've never seen anything like it in all my life. It looked like an old man with rotted teeth and hollow eyes."

The hideous-looking specter fired flames into their toaster, TV, washer-dryer, blender and coffee maker, then bounced searing fireballs off the ceiling, walls and floor as the couple sat trembling on their sofa.

"In 15 minutes, every appliance we owned had its wiring burned to a crisp," Patrick said. "And then 'the thing' disappeared."

Patrick and Denise told their incredible story to police, who naturally didn't believe them.

"They thought we were nuts," Denise said. "They thought we set fire to our own things."

Neighbors near their home in Atlanta recalled that an old man who previously owned their house died in a small fire apparently caused by a kitchen appliance. "From what we've heard, he was in his 70s and had bad breath," Denise said. "We are convinced his ghost has come back for revenge."

The monster has returned to haunt them five times since that scary night 21 months ago. They've never been physically harmed by the demon, but it is obsessed with destroying every appliance as fast as they get them fixed or buy new ones.

"We've consulted a psychic who says we will never be free of him until we move," Patrick said.

"That dead old man still thinks this is his house. We're trying to sell it, but publicity about the ghost has kept buyers away."

Workaholic Japanese running out of steam!

Workaholic Japanese are trying so hard to beat the pants off Americans that they're crumbling under the strain!

More than half of their own government complained of fatigue and emotional stress. The Japanese work an average of 2,044 hours a year including 185 hours of overtime, accord-

average American works only 1,949 hours a year. A sympathetic Japanese government plans to ease up on their citizens by reducing annual working hours to 1,800.

SAVE OVER 30%

OFF THE REGULAR NEWSSTAND PRICE

IF YOU SUBSCRIBE TO The National Enquirer now!

SPECIAL INTRODUCTORY OFFER

15 weeks

FOR ONLY $9.95

THAT'S LESS THAN 67¢ AN ISSUE AND WE PAY THE POSTAGE!

NATIONAL **ENQUIRER** P.O. Box 11284, Des Moines, IA 50340-1284

2W42NE

YES, I want to try **The National Enquirer** with this ***SPECIAL INTRODUCTORY OFFER*** for 15 weeks for ONLY $9.95.

I understand that I am saving over 30% off the regular single copy price. I've enclosed a check or money order for $9.95. **(Outside U.S., 15 weeks for $14.95.)**

NAME: _____

ADDRESS: _____

CITY: _____ STATE: _____ ZIP: _____

☐ PAYMENT ENCLOSED CHARGE MY: ☐ VISA ☐ MC ☐ AMEX

CARD #: _____ EXPIRES: _____

SIGNATURE: _____

GUARANTEE: YOU MUST BE 100% SATISFIED OR YOUR MONEY BACK ON ALL UNMAILED ISSUES.

PLEASE ALLOW 4 TO 6 WEEKS FOR DELIVERY OF FIRST ISSUE

SEXY GAL IS HALF GUY!

French hermaphrodite is a man from the waist down!

Drop-dead beauty Anna Malreaux is one heck of a gal — and she's also one heck of a guy!

The hot new French actress is a hermaphrodite. She is all woman from the waist up and all man from the waist down and she's parlayed her bizarre physical characteristics into fame and fortune.

"She's neither one nor the other," a top French news magazine said of the 23-year-old model and actress. "Or better still — she is both one and the other! She is the most famous hermaphrodite ever."

Curvy Anna is in the news because of her latest television and movie roles, but her work is just the latest of many triumphs for the gorgeous she-male. The luscious sexpot has appeared in sexy magazines, starred in a number of movies and even turned up at a national film festival to promote a movie in which she was featured.

By BEATRICE DEXTER
Correspondent

When she is not traveling the world with her jet set friends, she is hobnobbing with top writers, photographers and celebs. Folks treat her as a woman with a difference — a fascinating difference.

"Among all the transsexuals who are ashamed of their peculiarities, who hide their abnormalities, Anna stands out.

"She is natural, she is proud of who she is," said Marcel De Fabre, head of a group of transsexuals in Paris.

"She is wonderful, intelligent, she has a dazzling charm. She has a fantastic appeal and she is feminine, very, very feminine."

In fact, the bizarre beauty is so appealing that she has seduced dozens of the rich and famous — both men and women.

Rumor has it she was kept as the mistress of a wealthy, powerful mystery man for two years.

Another rumor circulates that Anna stole the heart of a woman fashion editor who loved her openly and shamelessly for five long years.

The voluptuous hermaphrodite says she is attracted to both sexes and enjoys each for their unique attributes. With women, she finds love, companionship and plays a dominant role. With men, she can be passive and taste the delights of sexual tension, adventure and conquest.

"Men stir me, they carry me away," says the sultry siren.

"But with women I have a bond, a connection.

"They both please me."

CURVY actress Anna Malreaux has parlayed her bizarre physical char-

Boys do more chores around home than girls, says study

Contrary to popular belief, more boys help out at home than girls, a survey of some 800 youngsters reveals.

"Most people think that girls work around the house and boys don't — but at every age, more boys than girls do household chores," declared Dr. David Brinkerhoff, sociologist.

"For the group as a whole, 82 percent of the boys surveyed were found to be doing work around the house — compared to only 78 percent of the girls. The difference was most marked in the 10 to 14 age bracket, where we found 98 percent of the boys helping out at home as compared to only 92 percent of the girls. It was least significant in the 15- to 17-year-old age bracket, where there was only a 1 percent difference — 94 percent of the boys as against 93 percent of the girls."

Dr. Brinkerhoff's survey, in which the mothers and fathers of the 800 children were questioned, "dramatically contradicts those who say today's kids are lazy when it comes to housework," he said. "A startlingly high percentage of children in today's homes are re-

ADVERTISEMENT ADVERTISEMENT

GET OUT OF DEBT!

Let us combine all your bills into one, easy-to-meet payment. Bad credit no problem - ALL accepted based on ability to pay. CALL DAY OR NIGHT: 1-800-735-0443 FOR YOUR FREE APPLICATION mailed immediately upon request. Or write to: BUDGET ACCEPTANCE COMPANY P.O. Box 970, Bozeman, MT 59771-0970. (not a loan company)

IS THIS YOUR LUCKY DAY?

IS LOVE IN YOUR STARS?

EXPLORE YOUR SECRET DESTINY!

WE CAN TELL YOU WHAT THE STARS SAY ABOUT YOUR FUTURE!

LIVE 1 on 1

LIVE 1 on 1

SPEAK LIVE! RIGHT NOW!

With Beverly Hill's Premiere Astrologers

ROMANCE • MONEY • YOUR FUTURE

1-900-903-3003

Live Astrological Readings 24 Hrs. a Day! $2.99 per min. • Must be 18 yrs. of age

Beverly Hill's Astrology Line, 8306 Wilshire Blvd. Suite 1594 Beverly Hills, CA. 90211

For entertainment purposes only.

WW2 Nazi soldier is still in a Scottish POW camp — 50 years later!

By JACK ALEXANDER
Staff writer

One of Hitler's elite Nazi storm troopers was locked up in a British prisoner of war camp 50 years ago, but when the war ended he wouldn't leave — and the stubborn old soldier is still there.

"This place is home to me. I love it here," said Willie Chomonczak, 70, who lives alone in shabby asbestos Hut No. 6 in the abandoned camp near Lockerbie, Scotland.

Most of the 450 German prisoners captured in Italy and sent to the camp couldn't wait to go home when the war ended in 1945, but strong-willed Willie wasn't one of them

"It was impossible to go in and out of the Ukraine where I lived because it was occupied by the Russians after the war ended, so I just stayed right here," the stubborn old soldier said.

Stunned British bigwigs didn't know what to say when Willie told them, "I love the British way of life. I'm staying."

EX-STORMTROOPER Willie Chomonczak now lives alone in an abandoned prisoner of war camp.

The prison camp eventually closed all around Willie, who has earned money through the years by doing odd jobs for the estate that owns the land. The barbed wire that once kept him in now keeps the foxes away from his chickens.

His home in Hut No. 6 is modestly furnished with a bed, a table, chairs, a sofa, dresser and throw rugs, but there is no TV or phone.

Homespun Willie loves his cozy Scottish "stalag" and rarely leaves it except for an occasional stroll to a nearby pub for a pint of ale. He picks apples from a tree that grew from a core he tossed out the window many years ago.

Several Lockerbie officials and others have offered well-liked Willie a better home, but he has turned them all down.

Deeply religious Willie has converted one of the camp's other huts into a Ukranian Orthodox chapel and spends many of his lonely days worshipping there.

"I know people think I'm crazy but living in my prison is a symbol of my freedom. Britain has been good to me," he said. "I've had more freedom here behind the wire than I could ever have hoped for in my own country."

Willie plans to return to his native Ukraine for a two-week reunion with his brother.

"I just want to see my old country before I die," said the old warrior.

"But I won't stay long. This is my home now."

Man tapes up nagging girlfriend like a mummy, cops say

An angry boyfriend got fed up with his nagging sweetie running off at the mouth and arguing with him — so he taped her up from head to toe like a mummy, cops say.

Then, while she lay helpless on the floor, he stomped her a few times and fell asleep on

"After lying on the floor for three or four hours, the woman wiggled like a snake over to the phone and dialed 911 with her nose," said Sheriff's Lt. Ronnie Matthews.

It took deputies 15 minutes to peel the silver duct tape from around the body of the 30-year-old victim, who wasn't identified. She was treated at a

en rib. The feuding couple had been talking and drinking for about an hour at the boyfriend's home west of Lincolnton, N.C., when they got into an argument, Matthews said.

Deputies later arrested Terry Dean Williams, 37, in connection with the case and charged him with assault.

GIANT HOROSCOPE

For week of
Wed., Apr. 8 — Tues., Apr. 14

By Countess Sophia Sabak

ARIES
Mar. 21-Apr. 19

Show your wacky side!

Throw being sensible out of the window!

When you stir things up, money comes your way in a hurry.

You'll ask yourself why you didn't make like a crazy big shot sooner?

Don't worry when the phone rings early in the morning.

It's someone who loves you, but who hasn't had the courage to call before. Let them have their say.

TAURUS
Apr. 20-May 20

Climb that ladder!

Take a big step toward the success that looks so good to you.

A project that's close to your heart gets off the ground.

Anytime you use your hands to make something cute you can count on selling it for a profit.

There's someone — and you know who — who's longing to lead you along the garden path. Go!

See a funny movie on Wednesay.

GEMINI
May 21- June 20

Dance the two-step!

A romantic memory tugs at your heart strings.

Make that phone call you've been thinking about and let the fun begin all over again!

Push yourself in your search for extra cash. Something to do with food will be just the ticket — if the family doesn't eat up the profits!

Lie back and watch TV every night. Look for a special message!

CANCER
June 21-July 22

Make life comfy!

Get everything in your life clean and tidy. Once you've banished the real "dust bunnies" and the emotional ones, you can rock 'n' roll.

Someone's going to show you how to have the world on a string — a yo-yo string — when a silly kiddie toy gives romance a boost.

Keep looking down!

A shiny 14-karat item will be lying right by your left foot on Friday.

LEO
July 23-Aug. 22

Be bossy!

Don't hang back — tell the people you work around how to get on with it.

Your sassy spirit gets you what you want — especially where a little smooch is concerned — but you have to ask for it in a loud voice.

A bundle of ratty fur touches your heart. Don't let this "old friend" go yet. Convince the family to put up with a pet's crankiness.

VIRGO
Aug. 23-Sept. 22

Heads turn when you go by!

If you're in the mood for fun and games, now's the time to make your move.

Start the action yourself and watch how the shy sweetie you love follows your lead.

Be a risk taker! Give your self a fantasy-filled future by entering a big-bucks contest.

Morning TV has a personal health hint. Take it! It tastes nice!

LIBRA
Sept. 23-Oct. 22

Cultivate a little laziness!

You've been hustling so hard at the money game you're out of breath.

Get tore into some of that merry-making that everyone else is enjoying so much.

You deserve some partytime — and someone's just panting to party with you.

A wad of cash you thought you'd lost shows up in an old coat.

SCORPIO
Oct. 23-Nov. 21

Be stubborn!

Everyone wants what you've got to offer — make them pay for it!

Someone's crazy about you and has plently of bucks to indulge your every whim. Go for it — for at least the weekend!

Tackle a grubby job you've been putting off.

The neighborhood kids will help, too, if you'll let them take their pick of your cast-off "junk."

SAGITTARIUS
Nov. 22-Dec. 21

Take a chance — a big chance!

A hot tip could put you on Easy Street.

It all depends on whether you trust an old "enemy" who's offering to let you into a sweetheart of a deal.

Give it a whirl! You won't lose the farm and you could win, win, win!

A phone call brings an old flame roaring into your life. Is this too hot to handle? Only you know, hot stuff!

CAPRICORN
Dec. 22-Jan.19

Catch that dream!

Take a good look at the past. You can relive all those old lovey-dovy-dreams just by picking up the phone.

Celebrate feeling good by handing out balloons to the guys you see everyday. They'll love it — and you!

Move quickly on your new idea — and investigate getting it patented.

You can make some bucks on this one in just a few weeks!

If your birthday is this week . . .

Wed., Apr. 8 — Tues., Apr. 14

All the world notices you!

This is your year to shine as everything you touch comes up a winner.

Everyone wants to work with you. They count on your good sense and money smarts. You won't let them down.

Your heart is going to be stolen — and you're going to love what happens!

Money flows into your pockets and you enjoy flinging it around.

Enjoy your year at the top!

AQUARIUS
Jan. 20-Feb. 18

You're really cookin'!

Your sassy spirt gets you what you want — but you have to ask for it in a loud voice.

You can handle the craziness stirred up by a certain someone. You know you're right, so dig in your heels and tell them off.

A slinkly love token from your sweetie makes a dream come true on Saturday evening.

PISCES
Feb. 19-Mar. 20

Let the good times roll!

Whoop it up with a bunch of friends.

Take off for the day in the middle of the week, and come back tired, happy and refreshed.

A certain someone has a gift for you that you've been longing for.

Repay this generosity with love and you'll both be in seventh heaven.

N ★ WIN ★ WIN ★ WIN ★ WIN

Your Lucky Lottery Numbers

Readers all over the country are using Countess Sabak's Lucky Lottery Numbers to help them win big bucks. You will find the Countess' Lucky Numbers right here each week to help you become a winner, too! To find your Lucky Numbers, simply look them up under your birth sign in the chart below. For extra luck, throw in your birthdate.

Aries	Mar. 21 Apr. 19	8, 16, 23, 45, 46, 49	Libra	Sept. 23 Oct. 22	8, 15, 18, 24, 35, 38
Taurus	Apr. 20 May 20	6, 12, 27, 33, 48, 39	Scorpio	Oct. 23 Nov. 21	2, 23, 28, 33, 34, 39
Gemini	May 21 June 20	1, 3, 14, 28, 33, 37	Sagittarius	Nov. 22 Dec.21	7, 19, 29, 32, 43, 47
Cancer	June 21 July 22	4, 11, 18, 40, 47, 48	Capricorn	Dec. 22 Jan. 19	6, 9, 11, 31, 45, 48
Leo	July 23 Aug. 22	3, 14, 26, 27, 35, 39	Aquarius	Jan. 20 Feb. 18	5, 14, 29, 35, 43, 44
Virgo	Aug. 23 Sept. 22	7, 28, 31, 33, 36, 41	Pisces	Feb. 19 Mar. 20	3, 15, 25, 33, 37, 41

NEW YORK'S FINEST
LIVE PSYCHIC
SPIRITUALIST ADVISOR
TAROT CARD READER
FRANCHESCA BOUVIER
Her incredible powers will help relieve problems in love, marriage, business, money and health. Are you facing problems with depression, anxiety, stress or eating disorders? Are you tired all the time? Losing sleep? CALL HER NOW. Specialize in re-uniting lovers.
GUARANTEES ANSWERS AND FAST RESULTS
CALL FOR COMPLETE LIFE READING
1-900-835-5255
$2.99 PER MIN. ADULTS ONLY
Bouvier Mystics (702) 987-0640

MAKE MONEY IN BOOKKEEPING!
The best-paid bookkeeping and accounting positions demand computer skills. Only NRI trains you at home with an IBM-compatible computer and software you keep! Call today for free catalog.

1-800-321-4634
Name Age
Address
City State Zip
NRI Schools, Dept. 2923-042
4401 Connecticut Ave., Washington, DC 20008

Longer, Thicker, Softer, Hair!
Have this amazing change in only 5 to 7 days. MEN & WOMEN
Beautify your hair with this new HAIR FORMULA, a scientific breakthrough in hair beauty. Look younger! Have the full look of 3 months growth in 7 days! No more split or broken ends. Contains no alcohol or grease. Safe for tinted, dyed or bleached hair. GUARANTEED. 4 Oz. Bottle $6.95 + $2.05 Shpg/Hdlg Total $9.00 SAVE! 3 for $18.95 + $3.05 Shpg/Hdlg. Total $22.00. Prompt Shipment
A Quality Product from our Cosmetics Division
HOLLOWELL'S Dept. BW17
Box 1329 Rensalem, PA 19020-1329 U.S. Funds
30 Day Money Back Guarantee © Hollowell's 1992

ARE YOU DESTINED FOR TRUE LOVE?
ASK ME ABOUT LOVE FAME FORTUNE
"I CAN TELL YOU WHAT THE FUTURE HOLDS"

DISCOVER YOUR SECRET DESTINY!
CALL NOW!
Talk LIVE with America's leading professional Psychics and Astrologers.
OPEN 24 HOURS! 1-900-740-6006
$2.95 per minute. Callers must be 18. © 1991 Phone Vision, Inc. P.O. Box 387, Mill Valley, CA 94942
For customer service, call 1-900-282-8880

Your astrological sign reveals your best color!

By DORIS NEALEY
Staff writer

Your astrological sign reveals the color that will make you feel the most comfortable, says astrologist Barbara Donchess.

"Each zodiac sign carries with it distinct personality traits — and with those traits come colors," she said.

"By simply knowing your sign, you'll know your 'power' color — the color you feel most comfortable with."

Here are the signs and their colors:

ARIES (March 21-April 19) — Splash a bit of red around to go with your vibrant personality. Women, buy an occasional red rose. Men, wear a red tie and drive a red car.

TAURUS (April 20-May 20) — Because you love life and growth, green is your color. So put green plants in your life. Take a vacation in the country.

GEMINI (May 21-June 20) — Add touches of silver to match your glittering, sophisticated tastes. Wear a silver watch or put your favorite picture in a silver frame. Men can wear a silver tie pin.

CANCER (June 21-July 22) — Your color is aquamarine because you are basically shy and blend in with the crowd. Women, wear a piece of aquamarine jewelry. Men, take a vacation in the Caribbean.

LEO (July 23-Aug. 22) — Color your life with orange because you are bold and bright. Women, wear an orange apron. Men, wear a bright orange windbreaker.

VIRGO (Aug. 23-Sept. 22) — You get a warm feeling with the color brown. Add brown paneling to a room in your house and take up gardening since you're down-to-earth.

LIBRA (Sept. 23-Oct. 22) — Pink is a natural soothing color for you. Women, plant pink flowering plants around the house and use pink soap. Men, send a loved one pink flowers and wear a pale pink shirt once in a while.

SCORPIO (Oct. 23-Nov. 21) a black dog or cat. Women, buy a slinky black dress for a special occasion. Men, wear black shoes and drive a black car.

SAGITTARIUS (Nov. 22-Dec. 21) — You're a sunny person who looks on the bright side of life, so your color is yellow. Women, decorate with yellow wallpaper or buy yellow bedspreads. Men, ride a yellow bicycle and get yellow socks.

CAPRICORN (Dec. 22-Jan. 19) — Because you're neat, clean and candid, your color is white. Paint your house white, drive a white car, use white dishes and white sheets.

AQUARIUS (Jan. 20-Feb. 18) — Aquarians are dramatic and their color is electric blue. Adorn your house or office with electric blue knickknacks and plan outings on those days when the sky is very blue.

PISCES (Feb. 19-March 20) — Since you have a vivid imagination and are romantic, put a dash of lavender in your life with lavender flowers and wear some clothes in that color.

Man finds a bullet in his head – after eight years!

Bruce Levon believed that his painful headaches were caused by sinus infection until docs X-rayed his head — and found a bullet.

The 28-year-old machine builder had no idea he'd been shot when something smashed through his car windshield outside a Detroit dance club in 1983. He thought he'd been cut by glass.

"It just never bothered me," said Levon of Sterling Heights, Mich.

GET LOST! Sexy Irene Selman and her pals hope the cards they've had printed will spare them from unwanted attention.

Gals have message for leering louts:

BUG OFF! JERK!

...or we'll sue your brains out!

By BEATRICE DEXTER
Correspondent

Sexy Irene Selman and her three beautiful girlfriends have found a way to keep leering louts from pawing and pestering them: They give out warning tickets to men who won't take no for an answer.

The menacing message printed on pink, scented cards, leaves no doubts that the gals aren't interested.

"Bug Off!" the embossed black letters say. "Your attentions are definitely not wanted. I haven't done a thing to encourage you and I promise I never will.

"If you ever again ask me out, touch me, tell me suggestive jokes, make sexist comments or even flirt with me I shall be forced to bring charges of sexual harassment against you. Believe me, I'm serious about this — and you have been WARNED."

Busty blonde Irene, 23, says she and her friends in Houston, Texas, hit upon the idea for the cards after a particularly bothersome bozo made Irene's life miserable for months on end. The guy wouldn't stop asking Irene out, called her constantly at home and sent her flowers, candies and other gifts.

The curvy accountant says she told her unwanted suitor that she wasn't interested in him, but the man kept right on bothering her.

She finally had to hire an attorney and bring legal action against him, a move that cost her $3,512.

"The next time some jerk came on to me, I knew I didn't want to go to a lawyer again," Irene said. "I couldn't afford it. So I thought up the idea for this card. I figured if I gave the guy written warning, he'd back off — and incredibly, it worked like a charm."

Since Irene came up with her novel "Cool it" card, three of her friends have followed her lead.

The pretty gals say they hand them out at work, on the beach and in their favorite after-hours haunts and they've lent results. "We try to be subtle when we give one out, so the man doesn't get embarrassed and angry," Irene says. "His friends think it's a business card, but the guy gets the message loud and clear. I'd recommend the same technique to any woman who is tired of unwanted attention

IRENE shows one of the pink, scented wolf-warning cards.

Have You The Courage To Be Lucky, Loved and Rich?

GUARANTEED GOOD FORTUNE WILL COME YOUR WAY!

Get Everything You Want With
THE MOST POWERFUL TALISMANS IN THE WORLD!

PROVEN FOR 2000 YEARS!
These symbols have been in use since Biblical times. They will help you as they have helped so many others. They have stood the test of time and ages.

The 'House of Talismans' has the exclusive services of Edwin Wright, a foremost authority and author of "Book of Magical Talismans" the only book of its kind. You get the most powerful and effective talismans to be had.

To Gain & Keep Love
Pentacle Of Venus

Get the love and affection of anyone you desire. Win back your lost love or attract someone new. Never be lonely anymore. Have a lifetime of love and faithfulness.

Get Peace, A Happy Home
King Solomon Hexagram

Removes troubles from your personal life. Be at peace with your husband, children, relatives, neighbors. They cannot resist this incredible power. Enjoy life!

Win Whenever Gambling
Medieval Luck Talisman

Win, win, win at Lotteries, Bingo, Horseracing, and any form of gambling. This is the talisman from ancient times that will bring you all the luck you need.

Brings Money To You
Medieval Agla Talisman

Don't miss this chance to gain more money than you ever dreamed possible. It can bring you a new car, a lovely home, all you desire. Enjoy the life that all the money you need brings you.

Protection, Ward Off All Evil
King Solomon Pentagram

From Biblical times it has dispelled evil. Ward off crossings, hexes, the Evil Eye, jealousy, bad luck. Go without fear when you possess it.

Brings You Good Health
Pentacle Of Mars

The health talisman said to bring good health and healing to the sick. This power could give you freedom from pain on the illness plaguing you. It can be well worth trying.

CERTIFIED
House of Talismans certifies these talismans are exactly as described and are historically documented.
©1991 House of Talismans

All talismans are 100% guaranteed, if not completely satisfied, return for full refund.

Each Guaranteed Talisman is $6.00 each, postpaid.
If you want a lovely necklchain, add $1.00 for each chain.

HOUSE OF TALISMANS
Box 11392-W
St. Paul, MN 55111
(Talismans much larger than pictured)

TOO SKINNY?

Amazing NEW Ectoplan
GUARANTEES

NEW CURVES IN 30 DAYS

Or You Pay Nothing!

POWERFUL YET NO PRESCRIPTION NEEDED!

Why go through life ashamed of your figure? Now, pour in luscious curves in just 30 days. How? Simply take one-a-day ECTOPLAN tablets along with our scientifically prescribed meals. Don't let poor eating habits rob you of a voluptuous figure, instead take ECTOPLAN and you too will say...

"Your product gave me shapely legs, bust and rear. It really helped me shape up in only 4 weeks" — W.B., Bellevue, WA. *"Yes, I am very satisfied and highly recommend Ectoplan to underweight people"* — B.B., Ft. Richie, MD. *"Great results"* — D.L., N.Y.

Let Ectoplan help you gain the weight you need for the curves you want. Yes, even if you have been thin for years you can now enjoy a fuller more attractive figure without dangerous drugs or bad tasting medicine.

GREAT FOR MEN TOO

Now add the weight you need in just 30 days, to turn skin and bones into powerful muscles. How? Simply take one-a-day Herculan tablets with our prescribed meals. Don't let poor eating habits rob you of a powerful appealing body. *Order your Image Builder Today!*

RESULTS GUARANTEED! You must be 100% satisfied or simply return bottle for your immediate refund.

30 Day Money Back Guarantee

Send to: Rush Ind., Inc. **Dept. AETMA**, 75 Albertson Ave., Albertson, NY 11507

☐ 30 Day Regular Strength Ectoplan Program Only $8.98 + $1 Ship.& Handl.
☐ 60 Day Regular Strength Ectoplan Program Only $15.98 + $2 Ship.& Handl.
☐ 90 Day Regular Strength Ectoplan Program Only $23.98, FREE S.& H.

AVAILABLE IN SUPER STRENGTH
☐ Add $3.00 to above prices for Super Strength Program
☐ Male ☐ Female

Name _____

Address _____

BLANK PHOTO ID CARDS

Make laminated Photo IDs on any typewriter. Materials furnished for 6 IDs.

Use anywhere, anytime for positive identification

Good in U.S.A. and Canada
Void where prohibited.

3 FREE BIRTH CERTIFICATES

6 FOR $12

Send $12 or call for rush C.O.D. Toll-Free 9 to 4 Eastern Time 1-800-000-1744

CARDINAL PUBLISHING DEPT.BB52
2001 Emerson, Box 5203 • Jacksonville, FL 32207

MRS. VALERIE

Virginia's Finest Astrologer

Are you still wondering and worrying about your future? Are you plagued with doubts and mysteries about your Love Life, your Career, your Finances? I can tell you what the future holds for you. Specializing in reuniting love ones, and shows you the way to happiness and success. Mrs. Valerie is a licensed professional psychic Astrologer. Send $5.00, self-addressed envelope, name and birthday.

804-642-9503
P. O. Box 752
Hayes, Virginia 23072
Money Back Guarantee

How to succeed as a paralegal:

1. Choose the right school. Select authoritative, attorney-instructed training.
2. Choose the right course. Study at home in the most professional paralegal program available today.
3. Choose the right specialty. Take our Foundation Course and one or more in-focused Specialty Courses.

FREE CAREER GUIDE: CALL TOLL-FREE 800-223-4542.

Name _____ Age ____
Address _____
City _____ State ____ Zip _____

THE SCHOOL OF PARALEGAL STUDIES
Dept. LE227 · 2245 Perimeter Park
Atlanta, GA 30341

ADVERTISEMENT

ADVERTISEMENT

TELEPHONE PSYCHICS AMAZE CALLERS WITH THEIR POWERS.

Across the country believers and skeptics alike are discovering the amazing powers of prediction and psychic vision possessed by the psychics of the National Psychic Network.

The Luck Of The Draw.

While many believe that winning at lottery is strictly coincidence, having the powerful psychic Herb Dewey on your side can prove to be an enormous advantage. Just ask one Massachusetts woman who won a share of a phenomenal $1.32 million Megabucks with numbers she received from Dewey.

During a visit to Florida, the woman saw an advertisement for the amazing abilities of psychic Herb Dewey. Intrigued by his powers, the woman contacted Dewey but admits "I didn't know he gave you numbers." After speaking with Dewey the woman decided to put the mystic's six numbers to the test. The results were beyond her wildest imagination.

"I was a little bit hysterical. I was sitting, thank goodness. When I called my children none of them recognized my voice." After splitting the $1.32 million total with co-winners, the woman and her husband won a total of $262,244 to be paid out in 20 annual installments of $9,909.15. A just reward for her work as a homemaker and all thanks to Dewey's psychic insight.

The woman was so astounded by Dewey's powerful guidance, she said "I think I'll go over there and thank him personally." What's even more astonishing is that she won't be alone. His psychic abilities have miraculously benefited many before her, including one man who won $10,000 playing Keno, a game based on correctly picking a group of randomly selected numbers, with Herb's numbers. Speak with Herb now and maybe you could be the next.

Psychic Uncovers Lost Cash.

To the normal eye many things remain hidden in life. But through the supernatural insight of a psychic, the mysteries of life can be penetrated. One woman from Illinois experienced first-hand the amazing powers of the psychic realm after calling 1-900-370-0309.

For two agonizing days the woman searched without success for $140 she had lost. The money was desperately needed to pay four different bills which were coming due very soon. Although skeptical about psychics and their abilities, she decided to call the line anyway and ask for psychic guidance. Tony, one of Katrina's many talented psychics, reassured her that the money was not entirely out of her reach. He told her that it was mixed in with trash in a position to be thrown away.

The woman was so uplifted by the psychic's hopeful message that she rushed to the dump and began searching through her own refuse. Frantically, she dug through every last piece of garbage before giving up and dejectedly returning to her car. Since she was at the dump the woman decided to clean out the car when miraculously, just as her psychic had foretold, she found the $140 in the last handful of trash. Just as the mystic world helped her, so can it alter your destiny.

Speak live One-On-One!
1-900-370-3497 $3.00 Per Minute Must be 18 years of age
A Service of Mystic Marketing (702) 251-1413

Bizarre habits of famous men!

Thomas Edison collected dirty jokes, Beethoven was an oafish klutz who revolted friends by spitting constantly, Leonardo da Vinci would show off by bending horseshoes with just his bare hands and President James Garfield could write with both hands at the same time — in both Latin and Greek.

These are just a few little-known examples of bizarre behavior engaged in by the world's most famous men.

Edison, the genius credited with scores of inventions, was a whiz in the laboratory but totally ill at ease in mixed company.

THOMAS EDISON loved dirty jokes.

"Thomas Edison never learned to talk to women," says his biographer Robert Conot. "He preferred men, with whom he could exchange dirty jokes, which he copied and stashed away in his library."

And like Beethoven, Edison was a habitual spitter.

"He could be followed by the tobacco juice on the floor," Conot wrote. "When his wife asked him why he did not use a spittoon, he said a spittoon was hard to hit but the floor was difficult to miss."

Ludwig van Beethoven, the famous composer, had "a habit of spitting wherever the notion took him," reveals biographer Harold C. Schonberg.

"He was clumsy, sullen and suspicious, believed that everybody was out to cheat him, was forgetful and was prone to rages."

Da Vinci, the great Italian painter, was no pale, frail artist. He was a giant who liked to demonstrate his strength by bending horseshoes with his powerful hands.

And while Leonardo wrote all his notes backward, President Garfield topped that.

Garfield could write in Latin with one hand and in Greek with the other — both at the same time, according to author Kevin McFarland.

Rub ice on your thumb to stop a toothache!

If you've got a toothache or acute dental pain, rub ice on the web between your thumb and index finger — your pain will decrease by 50 percent or more!

That's the finding of researchers at Canada's McGill University, and other pain experts agree.

In a McGill study, 40 men and women were chosen at random from the waiting room of a dental clinic at the Montreal General Hospital. All were in pain due to dental problems.

Subjects were first asked to rate their pain. Half were then gently massaged between thumb and index finger with a wet gauze pad containing ice; the other half with a gauze pad into which a small wooden ball was inserted. Researchers massaged the hand that corresponded to the side of the mouth the pain was on.

After seven minutes of massage or when the patient said that the area felt numb, the subject was asked to rate the pain again.

Those who had been massaged with the ice reported striking decreases in pain, according to the researchers, Dr. Ronald Melzack and Sarah Guite.

"At the Boston Pain Unit, we have been using ice for pain control with more than 700 patients, and have found it to be very helpful with facial pain," said Dr. Gerald Aronoff.

Experts caution that if you have dental pain, ice massage only provides temporary relief. See a dentist as soon as possible.

I MOONED A WEREWOLF!

...and he nearly killed me!

STUDENT Peter Duncan shows how he mooned the werewolf and nearly paid for his stupid prank with his life.

By RICK TRACY/ *Correspondent*

A smart-aleck drunk nearly got his head ripped off when he dropped his pants and mooned a man, who suddenly howled at the moon and turned into a raging werewolf.

Peter Duncan looked as if he'd been mauled by a wild animal when paramedics found him lying in a pool of his own blood on a neighborhood street in Syracuse, N. Y.

"I dropped my pants and mooned a werewolf who nearly killed me. He was like a shark in a feeding frenzy," he said.

Cops said the tipsy college student had been bitten and scratched all over his body when three passersby chased the creature away.

"I've seen a few of those old *Wolfman* movies but I sure as hell never thought I'd be attacked by one in real life," said terrified Peter.

"The creature that nearly ripped me to shreds was a snarling half man, half wolf with saliva dripping from its mouth," he said. "It had long fangs and claws and a hairy face and arms." The moon was full when Duncan, 24, staggered out of a neighborhood bar shortly before the midnight attack. He dropped his pants and showed his butt to a passing motorist, laughed and walked toward his apartment two blocks away.

"I saw him drop his pants and moon a man who was crossing the street," said a neighbor out walking his dog. "The man he mooned suddenly leaped on him like an enraged animal."

Three men in a pickup truck saw Duncan wrestling on the sidewalk with his assailant and stopped to

Tipsy student has wild encounter with creature

until we got a good look at who Duncan was wrestling with," one of them told police. "You don't expect to see a werewolf anywhere except in the movies.

"We grabbed some rocks and threw them at the wolfman.

"One rock hit its back. It howled in pain, ran into a park and disappeared."

They ran over to Duncan, who was barely conscious and

the cuts and gashes on Duncan's body. "He is lucky those three men came by when they did or he would be lying in the morgue right now," one surgeon said. "That animal was gnawing on him like a bone."

"People say I'm obnoxious when I'm drunk and I guess they're right," Peter said. "I showed my butt once too often and it almost cost me my life. I haven't had a drink of booze since that night."

SISTER ODESSA

Psychic Reader. Astrologer. Well known in the South for her powerful help. She claims not to be G-d, only a servant. Worried? Sick? Need advice? Is your loved one true or false? Reunites separated. Returns happiness, love, and success back into your life. Call today be happy tomorrow. Based on birthday information. Send $5.00, Name, Date of Birth to: **P.O. Box 1673, Rockingham, N.C. 28379.**

(919) 582-6181

Money Back Guarantee

Great money in VCR repair!

Home study shows you high-profit repairs without costly, high-tech instruments. Full-time or part-time opportunities. **Free career literature.**

Call 800-223-4542

Name _____

Address _____

City _____ State _____ Zip _____

The School of VCR Repair
2245 Perimeter Park
Dept. VR227 , Atlanta, GA 30341

5 WAYS TO GET THE JOB YOU REALLY WANT
In 6 Months or Less!

Prepare at home in spare time. We train you step by step for these career positions: (Check One)

- ❑ BOOKKEEPER/ACCOUNTANT
- ❑ LEGAL SECRETARY
- ❑ MEDICAL SECRETARY
- ❑ DENTAL ASSISTANT
- ❑ MEDICAL ASSISTANT

All courses are approved and nationally accredited. The U.S. Dept. of Labor shows these to be the top "Careers of the Future". We show you how to get the job you want with our proven home study methods. Prepare for your future NOW! For FREE Facts call (602)894-3460 or write TODAY!
"30,000 Students Since 1977"

Name_____ Age____
Address_____ Apt____
City/State/Zip _____

THE LAUREL SCHOOL Dept. CAW43
2550 W 8th St - PO Box 5280 - Phoenix AZ 85010

AMAZING PSYCHIC PREDICTIONS

Now you too can experience the **Astonishing Accuracy** *of the world's most gifted psychics!*

Discover *YOUR* Destiny! Ask About LOVE • SUCCESS • MONEY

***LIVE* ANSWERS TO ALL YOUR QUESTIONS!**

1-900-740-5768

CALL ANYTIME! OPEN 24 HOURS A DAY. $2.95 per minute. Callers must be 18.
© PHONE VISION, INC. P.O. Box 287, Mill Valley, CA 94942 • For customer service call 1-800-282-6580

HOW TO RAISE A HAPPY FAMILY

8 SECRETS FOR SUCCESS FROM AMERICA'S TOP MOMS

By GLORIA REIMS / *Correspondent*

Be a good listener. Set a good example. Love openly and unconditionally. These are the three most important secrets for raising children, say America's top mothers.

They include one mom from each of the 50 states — the mother judged best in her state, following a nationwide search organized by the American Mothers Committee, Inc.

Over 100 outstanding mothers revealed their secrets for raising happy and successful children and strengthening family life at a conference in Phoenix, Ariz.

Here are their eight most important secrets:

1. Be a good listener. "We tell our children that no matter what happens, if you tell us about it, we can help you; if you do not, we have no way of knowing your problems," says Lottie Lowery of Alabama.

2. Set a good example. "The fall of the Roman Empire was due in part to the deterioration of family life, and we must see that history does not repeat itself. We can do this by setting a good example," says Edith Brooks of Colorado.

3. Love your children openly and unconditionally. "We hug and kiss our children daily. We believe in rocking them. Sometimes I will rock two or more at a time," says Mrs. Brooks, a mother of six.

4. Build self-confidence. "My husband and I try to provide experiences for our children that will create successes for them and build their self-confidence. When they feel successful, they have a positive self-image," says Margie Richardson of Missouri.

5. Pray together. "We start our days with family prayer. We feel it's the way to tie the family together at the beginning of the day. We end the day with prayer, too, thanking God for

tect us through the night," says Cecily Dial of Arkansas.

6. Have a good relationship with your husband. "When a child comes into the home, the wife and mother must still keep the husband number one. The children are cherished, nurtured, taught and respected, but they are still secondary to the husband," says Frances Hughes ssof North Carolina.

7. Teach children financial responsibility. "Include the whole family in the budgeting, so the children will understand why you can't afford certain things. Let the children write the checks (you must still sign them); it makes them realize where the money is going," says Lillian Peeples of South Carolina.

8. Remember that you can't be perfect. "There is no perfect individual. Being a mother means being a nurse, dietitian, teacher and psychologist — and it isn't easy," says Phyllis Sokoloaky of Oklahoma.

PUSHY SALESMAN TRIES TO SLEEP ON THE SOFA!

'We'll carry on in the morning'

A pushy salesman not only wouldn't take "no" for an answer, he wanted to spend the night with a would-be customer so they could start dickering bright and early the next day.

By JACK ALEXANDER
Staff writer

"I'll sleep on the sofa. See you in the morning," the super salesman replied when homeowner Steve Baxter yawned about 1:15 a.m. and said he was going to bed and sleep on it.

Steve, 29, said he had "one helluva time" getting the young salesman off his couch and out of his home in Northallerton, England, after five hours of haggling.

"You're not going to do any such thing," Steve told the high-pressure pest. "I'll let you know if I'm interested in your glazed windows."

Another 15 minutes passed before sleepy Steve was able to boot the salesman out of his house.

But the persistent window salesman staked out Steve's house and the company bombarded the poor man with dozens of follow-up phone calls in the days that followed.

"It was a complete nightmare. I honestly thought the man had come to stay," Steve said.

Finally in sheer desperation, fed-up Steve gave the salesman an $80 check as a deposit for $8,000 worth of glazed windows. He later stopped payment on the check and hasn't heard from the salesman since.

Tony Phillips also had a run-in with the obnoxious window salesmen.

He was almost in tears at the end of a two-hour sales pitch. He finally had to call the cops to get them out of his house.

"In 30 years of marriage I have never seen my husband in such a state," said his wife, Jean.

"He was white as a ghost and trembling. I woke up the next morning and found him crying, something I have never seen before."

Phillips, 55, had invited the salesmen to his house because he wanted to get prices on installing a new glazed door.

But 90 minutes later, the salesmen settled in on Phillips' sofa and began watching TV.

"I asked them 15 times in the next 40 minutes to get out. I was screaming at them but they wouldn't budge," Phillips said.

That's when he called the police.

California man digging a backyard garden unearths 100-year-old tombstone!

By SHAWN DEENA
Staff writer

Angel Muniz was trying to plant a garden in his backyard when his shovel hit a huge cement slab — that turned out to be a giant 100-year-old tombstone.

Muniz and his wife, Josefina, called the police, "because we didn't know what else to do with it," Josefina said. "We're just glad there weren't any bones down there."

Local historian George Collier was brought in to look at the tombstone, which read:

Sacred to the memory of Thomas Tormey/ Died December 22, 1852. Aged 36 years. Mary Tormey. / Died February 12, 1883. Aged 27 years./ May their souls rest in peace./ Erected by their sister Annie.

The names on the tombstone were the original owners of the Contra Costa County, Calif., home, according to Collier.

"Chances are this was a family plot," he said. "The fact that they died several months apart and at a young age indicates to me that they died of one of the plagues."

Collier's research revealed that the Tormey family owned what was then part of a 13,000-acre ranch called Rancho San Pablo. Thomas and Mary Tormey were probably the son and daughter of John Tormey, who bought the land in 1865, the historian said.

Muniz and his wife said they would have no problem giving the tombstone to the museum.

"We don't want to keep this thing around," Josefina said.

"It gives me the creeps and the kids won't play in the back-

"WE don't want to keep this thing around," says Josefina Muniz. "It gives me the creeps and the kids won't play in the back-

School bus driver was DRUNK, say cops

A school bus driver was so drunk the students had to take her keys away. Christine Beaudin, 45, was charged with DUI after she caught the attention of motorists in Jacksonville, Fla., who called the cops be-

Mrs. Miller

Horoscope & Astrology

Let Mrs. Miller show you the way to Health, Happiness & Success. There is no problem so great she cannot solve. Helps in Love, Health, Marriage, Business, based on Birthdate information. She's superior to all other Readers. Tells you your entire Life, past, present, future. Call or write today and be Happy Tomorrow. May the Lord be with you.

Reading $5.00

(804) 222-9821

Send self addressed envelope.

3002 Williamsburg Road

Richmond, VA 23231

Money back guarantee

INVENTORS FREE INFO

How To Get Your Invention Patented, Manufactured & Marketed

FREE CALL TOO!

AIC-1-800-338-5656

WANTED! NURSE'S AIDES

A good job is waiting for you in hospitals, and where the sick and elderly live. What you need is our home-study training program. Takes only 4-6 weeks of study. Write for details.

DODD INSTITUTE

Dept. 908

637 E. 400 South - Suite #H

Salt Lake City, UT 84102

1-801-350-7468

Thousands of callers have been amazed by the accurate results of their past psychic readings.

1-900-40-POWER

(4 0 7 - 6 9 3 7)

Tarot • Astrology • Numerology • Psychic Readings

Talk LIVE 1 ON 1 to the nation's most successful psychics as they guide you through your future.

1-900-288-LUcKY

(5 8 5 9)

LOVE? SUCCESS? ROMANCE?

What holds in *YOUR FUTURE?*

Call now! Your psychic is waiting!

24 hrs. 18 yrs & older $3.50/min.

DL Svcs., 16161 Ventura Bl., P.O. Box 876, Encino, CA 91436

6 WAYS TO PUT THE MAGIC BACK IN A MARRIAGE

By JOSEPH ALAIMO

Special correspondent

You can put that special magic back in your marriage and feel like a love-struck newlywed again — with a super new two-week program prepared by experts especially for *Weekly World News* readers.

Imagine the joy you'd feel if you opened the doors again to love and happiness!

Our panel of top authorities say you can put the magic back in your marriage and it's as simple as:

● Set aside five minutes or more each day to enjoy physical closeness.

Simple touching is often the most satisfying form of intimacy enjoyed by newlyweds. Gently touch each other while watching TV or reading. Take a shower together. Stroll through the neighborhood arm in arm.

● "Steal" time alone together.

Sneaking off to be by yourselves typifies newlyweds and can add zest to any marriage. So make it a point to sneak off at least once during this two-week period. Check into a motel for an overnight fling. Make a date for mid-week lunch. Go out to dinner by yourselves. Cancel a visit to your parents and take a walk in the woods instead.

● Relive your happiest moments together.

You can recapture the heightened feelings of excitement you once had about each other by taking a trip down memory lane. Take out your wedding pictures. Go through the family album together. Reminisce about the old days.

cism and generous with praise.

For two weeks, concentrate on your mate's virtues — being always aware of the things you sincerely admire.

Make it a habit to show that you never take your spouse for granted. Hold your tongue when you're tempted to criticize.

● Add a little variety to your life.

Each day for two weeks think of some way to surprise your partner.

Give your mate a gift that hits home — a book of golf tips for the golfer, new recipes for the cook or a sentimental greeting card. Spend a day apart — then come back together with a renewed appetite for each other.

You might even try sharing some of your most private fantasies that you've never talked about with anyone before. Discuss some secret fear you've always kept hidden, some dream for the future you've never mentioned.

● Improve your personal appearance.

To restore some of the feelings of those wonderful romantic days, wives should spruce up. They should wear attractive, feminine clothes around the house, maintain a nice hairdo, use some makeup and even throw on a dash of perfume now and then.

Husbands should make it a point to shave regularly, keep their hair combed, teeth brushed and shower daily.

By looking your best, you're telling your mate you care. And that can make all the difference in the world.

DOGS RUN OFF WITH FARMER'S SEVERED LEG!

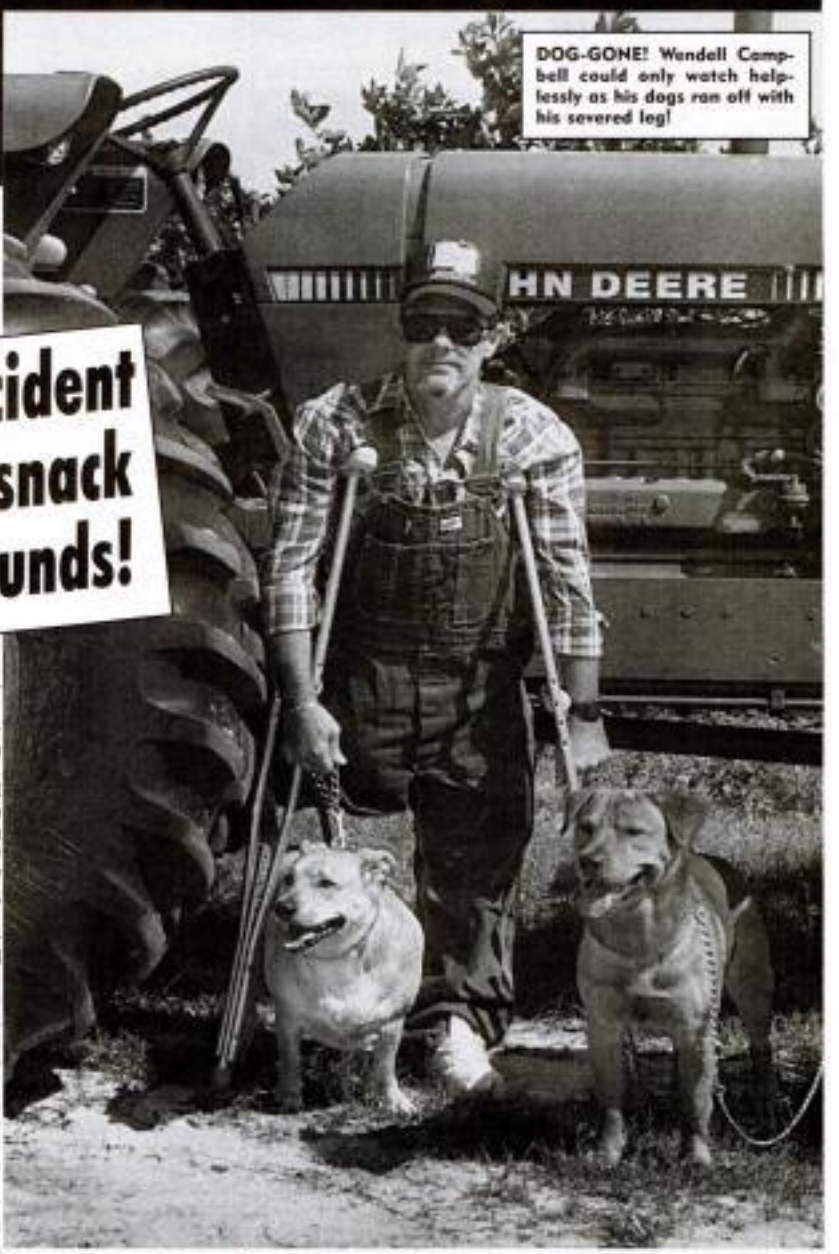

DOG-GONE! Wendell Campbell could only watch helplessly as his dogs ran off with his severed leg!

Horrible accident turns into snack for the hounds!

By SUSAN JIMISON
Staff writer

Farmer Wendell Campbell lost his leg in a farming accident when a heavy disker chopped it off at mid-thigh — and his two dogs ran off with the limb!

The Arkansas dairyman says he watched helplessly as Bigboy, a golden retriever, and his mate Gertie, a lab-chow cross, grabbed the bleeding leg and carried it off to the woods. A search by scores of volunteers failed to find the leg in time for doctors to reconnect it to Campbell's stump.

"They must have thought it was something good to eat," says Campbell, 43, who spent two weeks in a Little Rock hospital and is now recovering from the accident at home. "They buried it somewhere, I guess."

Campbell, a bachelor, says he was out disking a 20-acre field behind his house when his tractor hit a rock and lurched, throwing him out of his seat.

The farmer fell under the sharp disks and his leg was severed.

The shocked man says he was lying stunned in a pool of blood when his faithful pooches ran up to him.

"I was glad to see them — I thought they were coming to help me," Campbell said. "I called them over and they ran right up to me. My leg was lying a few feet away and they kind of milled around for a moment, sniffing at it.

"Then the next thing I knew, Bigboy grabbed my leg in his mouth and took off, with Gertie right behind him. It was like a game to them or something. I called and called them, but they just kept scampering away and in a while they had disappeared into the woods."

Campbell says he tied off his thigh with a strip of cloth to stem the bleeding and dragged himself to his house. Then he called an ambulance and waited for help.

When the medics arrived they asked Campbell where his severed limb was and Campbell told them what had happened. They radioed for volunteers to help find the leg and rushed the bleeding farmer to a hospital.

"The doctors told me that if they could have gotten my leg, they could have stitched it back on," Campbell said. "But they had no idea what my dogs did to the thing.

"They came back to the house about an hour after I'd left and they didn't bring the leg in with them. I guess it's still out in the woods somewhere, but there's no point in looking for it — it's sure not going to do me any good now."

Campbell says he'll be fitted with an artificial limb next

Pranksters glue boozer to toilet seat!

An Irish pub patron sat on a toilet seat coated with superglue and had to be hauled off to the hospital — with the toilet bowl attached to his bottom!

Rescue workers wrenched the bowl from the floor and carted it off with the unidentified man after efforts to unstick him failed miserably. Emergency room docs eventually freed the hapless guy from his embarrassing predicament.

The toilet seat had been covered with glue as a practical joke, witnesses said.

Blindfolded moms can identify their babies — by touch!

A loving mom can identify her own baby blindfolded just by feeling the backs of the infant's hands, a study shows. Even if she had spent only an hour with her child since its birth, the new mom could choose her own baby from among three sleeping infants just by the sense of touch, according to Dr. Michael Yeagan of Harvard

ST. VINCENT 10c

ELVIS PRESLEY
"The King"

Be the first to own this special authentic postage stamp of ELVIS PRESLEY. Order now and receive as a bonus, a special collection of picturesque animals, space, trains, ship, etc. Only $1.98. You will receive additional stamps from our Shop-At-Home Service. Select those you like, return the rest. Cancel service anytime. Please state age.

DOUGLAS COOK, Dept. 39-EW
2475 Chandler Blvd., #14
Las Vegas, NV 89120

GET VISA MASTERCARD

- NO CREDIT
- BAD CREDIT
- LOW INCOME
- PREVIOUSLY TURNED DOWN

ARE NOT A PROBLEM

DO AS THOUSANDS HAVE DONE

CALL NOW FOR YOUR FREE INFORMATION PACKET
CALL TOLL FREE
24-HOURS-A-DAY

1-800-326-3311

Fortune? Love? Happiness?

LIVE TAROT READINGS

1-900-933-3949

$2.99/min. Must be 18. Pacific Connections, L.A., CA.

RAPE ROBBERY MURDER

DON'T BE NEXT!

PROTECT YOURSELF WITH THE GUARDIAN. A HARMLESS LOOKING FLASHLIGHT THAT WILL RENDER ANY ATTACKER HELPLESS.

"Every 22 minutes someone is murdered. Every 6 minutes a woman is raped. While you read this, two people will be robbed in this country and two more will be shot, stabbed, or seriously beaten. Yet to truly grasp the enormity of the problem, those figures must be doubled because more than 50% of violent crime goes unreported."

THE ULTIMATE SELF PROTECTION DEVICE FOR NON-VIOLENT PEOPLE

To use: Release the safety switch. Press the trigger and shoot. The assailant will get the shock of a lifetime.

CREDIT CARD CUSTOMERS CALL 1-713-242-6900

Jackie's Junction, Dept. WO-42
P.O. Box 1368, Sugar Land, TX 77487

Enclosed please find $_____ for _____ GUARDIAN(S)
☐ One GUARDIAN — $19.95 Plus $3.00 Postage
☐ Two GUARDIANS $35.90 Plus $4.00 Postage
(Texas Residents add 7% sales tax.)
Enclosed is my: ☐ Check ☐ Money Order or Charge my ☐ VISA ☐ MasterCard

Credit Card # _____ Exp. Date _____

Name _____

Address _____

City _____ State _____ Zip _____

☐ Send FREE Security Catalog

- Legal to carry
- One shot stops your assailant
- Also effective on animals
- Effective on persons under the influence of alcohol or narcotics
- 10-12 shots per cartridge
- Accurate 10-12 feet
- Fits in purse or pocket
- Fast, effective and easy to use. Non-lethal
- Causes no permanent injury to the assailant
- THE GUARDIAN works night or day
- 30 Day Money Back Guarantee

I WAS RAPED BY A GHOST!

By JOE BERGER
Staff writer

Shell-shocked secretary Teresa Serrano thought the nightmare of a lifetime was over when the beast who battered and raped her was executed for his bloodcurdling crimes.

But terrified Teresa learned the horror was just beginning the day sadistic Sergio Castillo returned as a snarling, sex-crazed ghost — and raped her again!

"Now he's back and he can attack me anytime he wants — because there's no way to stop a ghost," the shaken lady said with a shudder.

"I know the monster is dead because I saw them haul his body away. But I woke up one night and there he was, standing over me and grinning that sick grin of his. He started knocking me around and I realized right then he had come back to haunt me, to get even with me for testifying against him.

"He was a ghost, but he was just as mean as ever — and he even had the same terrible breath he had when he was alive."

The desperate divorcee's tale of terror began 18 months ago when the creepy Castillo, 40, broke into her apartment, beat her with his fists and raped her twice.

The bloodthirsty thug was later charged with bludgeoning two women to death during brutal sex attacks, and Teresa's testimony helped convict him of murder.

"They sentenced him to death by firing squad and the prosecutor invited me to attend the execution," trembling Teresa, 29, told reporters in Asuncion, Paraguay. "I went, and then at the last minute I couldn't watch. But I did see them carry out the body, so I know for a fact that they shot him.

"He'd always threatened to get free and kill me — and when they hauled him away I remember thinking, 'Thank God, that's finally over.' "

But the horrified office worker learned her ordeal might never end the night Castillo's fiery-eyed phantom returned to torture and rape her from beyond the grave.

"He was definitely a ghost, because you could see right through him," flabbergasted Teresa recalled. "But when he started hitting me and raping me, I could tell his body was as solid as a rock.

"He was absolutely wild with rage and he said he was going to make my life hell because it was my testimony that sent him to hell.

"He said he would follow me to the ends of the earth to make me pay and I believe him — because if you can't stop a man by killing him, how can you stop him?"

And as incredible as it sounds, astonished cops are convinced Teresa really was raped by a spiteful spook.

"The doctors tell us there is no question the poor woman was beaten and raped by someone," said dumbfounded police detective Demetrio de la Vega.

"So believe it or not, I think this fiend has returned as the devil's disciple — and I don't know how the hell we're ever going to stop him now."

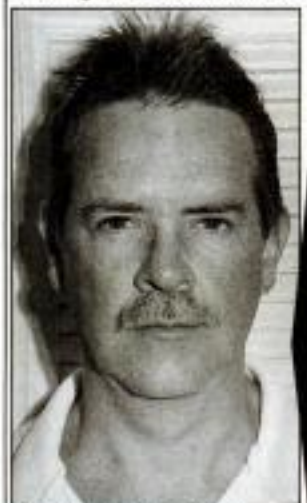

SADISTIC Sergio Castillo returned as a sex-crazed ghost after his execution for the

Woman's attacker comes back from the grave to assault her again!

TERRIFIED Teresa Serrano has been tortured and raped a second time — by the ghost of the man who attacked her 18 months ago and whose execution was reported in papers around the world, below. Now the young secretary feels she has no place to hide.

KILLER EXECUTED BY FIRING SQUAD

Reuters

ASUNCION, Paraguay — Convicted killer Sergio Castillo was executed by a firing squad for the brutal sex slaying of two women, authorities report.

Government officials confirmed that this was the first execution of this type

CONTROL YOUR APPETITE

With the **STRONGEST** Appetite Suppressant Available without a Doctors Prescription. Now available in **FULL STRENGTH** One A Day tablet. For your 100 Day Supply of **DIET TIME**

SEND $15.35 Postage Paid

TO: **Mother Natures**
781 University Avenue
St. Paul, MN 55104
OR CALL

CAUTION:
Do Not Use this Product if You have high Blood Pressure, Heart Disease or Thyroid Condition.
Moneyback Guarantee

VISA **1-800-458-1613** C.O.D.

50 Disney Stamps
Only $1.00

ORDER TODAY your beautiful collection of 50 all different genuine *DISNEY POSTAGE STAMPS!* They're yours for *Only $1* when requesting approvals. Buy only what you like, Return balance, No obligation. Plus receive our FREE Bargain Catalog.

JAMESTOWN STAMP CO, Inc.
Dept. DS42WW · Jamestown, NY 14701-0019

ENJOY HEARING

All-in-the-ear Hearing Aid! Nothing over, under or behind the ear. . . no cords, tubes or wires. Simple slip-in fit. Full range volume control. 30 day trial. *NO* salesman will call. Order your free catalog! Write Rhodes today!

or call 24 hrs./ day

1-800-845-6000
RHODES HEARING AIDS
Dept. 30 Brookport, IL 62910

Yes—you can succeed in bookkeeping and accounting.

At last—"user friendly" accounting training. Study at home for fast-track careers or to run your own business. Over 80,000 students successfully trained.

FREE CAREER GUIDE: CALL 800-223-4542

Name _____
Address _____
City _____ State _____ Zip _____

The School of Bookkeeping and Accounting
2245 Perimeter Park · Dept. A8227
Atlanta, Georgia 30341

LIVE TAROT CARD READINGS

LOVE?
ROMANCE?
MONEY?
SUCCESS?

1-900-820-0011 ONE™ONE TAROT $2.95 Per Min
1-900-680-7272 LUCKY NUMBERS! $2.95 Per Min

READ WHAT'S IN YOUR FUTURE. ALL READINGS ARE PRIVATE. MUST BE 18 OR OLDER. NYT. PENN. INC.

DEBTS WORRYING YOU??

STOP WORRYING!! WE WANT TO HELP NOW!! ★ NOT A LOAN COMPANY ★

LICENSED & BONDED — BAD CREDIT? NO PROBLEM

APPLICATIONS ACCEPTED TO $50,000

ALLIED ACCEPTANCE, DEPT WW
3003 W. NORTHERN AVE., SUITE 1
PHOENIX, ARIZONA 85051

CALL FREE 24 HOURS
1-800-788-1141

For Bosom Beauty

Try the one tested, trusted body creme that contains a full 40,000* units of ESTROGENIC HORMONES

If you believe that your body is the true key to feminine allure—then the one name you should remember from now on is LA VIVE . . . because LA VIVE Body Creme has helped thousands for more than 20 years! This superior formula features 20,000 units of natural estrone and estrogenic hormones per jar plus additional beneficial oils, especially designed to moisturize and lubricate . . . yet will not alter structure. No wonder so many grateful women have expressed their thanks in letters of praise! Stop envying others! Instead, try the 60-day supply of LA VIVE Hormone Creme. It's guaranteed — you must be absolutely thrilled with results or return for money back! 60-Day Supply (mailed in plain wrapper) only $8.98. *SPECIAL: Double supply only $15.98 postpaid. No COD.

VALOR ENTERPRISES, INC., Dept. L-48-F
41 East 57 St., New York, N.Y. 10022

3 Old Coins only $2.25

1 Indian Head Cent before 1909
1 Liberty or "V" Nickel before 1912
1 Buffalo Nickel before 1938
All are in good condition or better.

Silver Certificate

only $3.75

Brand new uncirculated. No longer issued. Did you put one away?
Both for $5.50 – save 50¢
Moneyback guarantee. Immediate shipment. Free catalog.
Add $1 for postage and handling.

CHINA LAKE COINS
P.O. Box 99 Dept. WR
E. Vassalboro, ME 04935

Now You Can

$ WIN THE $ LOTTERY!

New scientific system guarantees you can win the lottery, again and again....

Every day thousands of people win millions of dollars playing the lottery. Our simple, step by step system guarantees you can join this elite cast of lottery millionaires. Using "inside information," our system will choose winning numbers for pick 3, pick 4, or even giant Jackpot Lotto games! Complete with an unconditional 100% money back guarantee. Send cash, check, or money order for $8.00, plus $2.00 shipping and handling for rush delivery.

Boardwalk Publishing Co.
4431 Lehigh Road, Suite 393
College Park, Maryland 20740

3 WISHES MIRACLE DOLL with MAGIC WAND

in tradition of MIRACLE MAGIC Rituals of Africa & Haiti.

LUCKY GOLDEN HORSESHOE incl. Special Prayer, Lucky Rice & Spell — FREE

1. 3 WISHES MAGIC DOLL. With Magic Word, GRANTS YOU THREE WISHES! Guarantees results! DOLL WORKS! Please use wisely. Magic instructions incl. $11.95 + $3.00 P&H

2. KING SOLOMON'S GOLD "LUCKY HAND" AMULET. Genuine 14K GOLD plated. A waterfall of WEALTH + MONEY + LUCK + Floods you! Win at BINGO + LOTTERY + CARDS + HORSES + DICE + All kinds of gambling! FREE: 24" golden chain and super "MILLIONAIRE'S" mirror, incl. $9.95 + $3.00 P&H

3. MAGIC MONEY & PROTECTION MIRROR. Draws big money from all sources. SHOWS who your enemies are & REFLECTS Those who wish you harm! Gets rid of pimps, curses, evil & bad luck fast. SHOWS you YOUR FUTURE! "MAGIC MIRROR" mirror, incl. $9.95 + $3.00 P&H

4. GOLD "HYPNOTIC EYE" AMULET. Genuine 14K gold plated! Gives you SUPER mystical force to command people to do your bidding. Helps in business + Love + Jobs! Wards off evil & jinx! Protects home & valuables! FREE golden chain incl. Super POWER, incl.! $9.95 + $3.00 P&H

30 DAY MONEY BACK GUARANTEE 520 E. Ocean Ave., Boynton Beach, FL 33435

TO ORDER: Send Cash, Check or Money Order for item(s) plus Post. & Handling for each item. MAIL TO: MIRACLE MAGIC, Dept. WZ46 BOX 446, BOYNTON BEACH, FLA. 33435

THE HUNDRED-AIRE

His $350 fortune makes him the richest man in the Amazon!

By TERRY KEATON
Special correspondent

An Indian named Tucuri is one of the biggest big shots in the jungles of Brazil, not a millionaire but a "hundred-aire" — with an estimated $350 fortune that ordinary savages would kill for!

And while the 31-year-old man's nest egg might not seem like much to some folks, other tribesmen stand in awe of it because $350 is enough cash to keep a jungle savage on easy street for a lifetime.

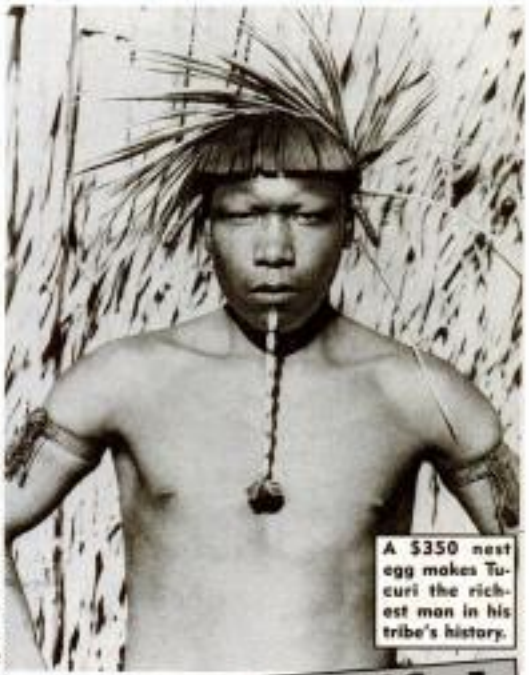

A $350 nest egg makes Tucuri the richest man in his tribe's history.

He's set for life!

"I've got everything a man could ever ask for and then some," said Tucuri, who claims to have made his money selling shrunken heads and other native handicrafts to scientists, tourists and exporters.

"I'm not going to brag or anything like that. But the way I see it the gods made me rich because they knew I wouldn't let money go to my head. They knew I could handle wealth."

Tucuri lives in a village 75 miles west of Loreto, a small town in north-central Brazil. Because he belongs to a tribe of hunter-gatherers who live off the land, he has nothing to spend money on at home.

So he travels by foot to Loreto two or three times a year to stock up on "prestige" items that other tribesmen won't dream of having, like Vienna sausages, toilet paper, candy and pepper sauce — which Tucuri guzzles by the bottle.

The wealthy savage is tight-lipped about his past and will neither confirm nor deny rumors that at least part of his fortune was stolen. He also refuses to say where he keeps his money. But fellow tribesmen say he's been known to carry as much as $15 in a well-worn leather pouch.

"The good thing about Tucuri is that he doesn't let on that he's got money," said one admiring savage, who, like most tribesmen, earns a paltry dollar or two a year doing odd jobs or being a guide for researchers in the jungle.

Sociologist John Kent has studied Tucuri for the better part of a year and knows "the hundred-aire" well.

He says the savage enjoys privileges of wealth and power in the jungle that are not unlike those enjoyed by millionaires in the world at large.

"The vast majority of these savages don't have two coins to rub together and when they deal with a man who's reputed to have big bucks they hold him in awe, just as you and I might hold a Kennedy or a Rockerfeller in awe," said the expert. "To the people who live in the jungles of Brazil, Tucuri is the richest of the rich and definitely a man to admire.

"In their impoverished little world of poverty and despair, he's King Cash — and all alone at the top."

Frisky Chinese couples demand more condoms!

China's condom makers have been ordered to boost production by 100 million after factory workers complained that 10 a month per person isn't enough. China gives free birth-control devices to married workers while single men and woman must buy them.

The boost is needed because "better and more plentiful nutrition has increased vitality," one official explained.

New look for the 90s

SQUARE EYES!

Surgeon's designer eyes come in all shapes, sizes and colors

By BEATRICE DEXTER
Correspondent

Dr. CHLOE NEVARD

A top plastic surgeon is taking Europe by storm with a unique new type of eye operation — designer eyes that are square, triangular or egg-shaped.

Patients of Dr. Chloe Nevard have traffic-stopping eyes when the bandages are removed, a French magazine says. The odd-shaped eyes are so unusual that they stand out from across a room.

"Men and women everywhere are clamoring for a chance to have these attention-getting eyes, so Dr. Nevard is charging huge prices for them," said an unidentified Paris plastic surgeon familiar with Dr. Nevard's work. "There is relatively little pain involved and a short recovery time.

"For about $4,000 and an hour in an out-patient clinic, a patient can have eyes any shape he wants. Last month the surgeon gave an avid yachtsman anchor-shaped eyes and a few weeks before that she gave a woman cat-like eyes that are simply stunning."

Dr. Nevard pioneered her extraordinary technique in Nairobi, where she operated on

she change the structure of their eyes, believing that bad luck would follow any surgery which did not result in a visible change.

"They thought that to restore the eye to its original appearance would be to rival the work of God and that it would bring bad fortune," the plastic surgeon recalled.

"At first I began by making the eyes square and that was a great success. Later, I tried the triangle, the egg shape and the cat-shaped eye. I got so much practice that after a while I could produce any shape my patient requested."

The plastic surgeon returned to Paris in 1991 and opened up a private practice. Word of her designer eyes soon spread among the wealthy classes in Paris, London and Rome and scores of rich men and women began lining up for

BEFORE: One of Dr. Nevard's patients before eye surgery.

for most of the operations she does," said Dr. Nevard's Paris

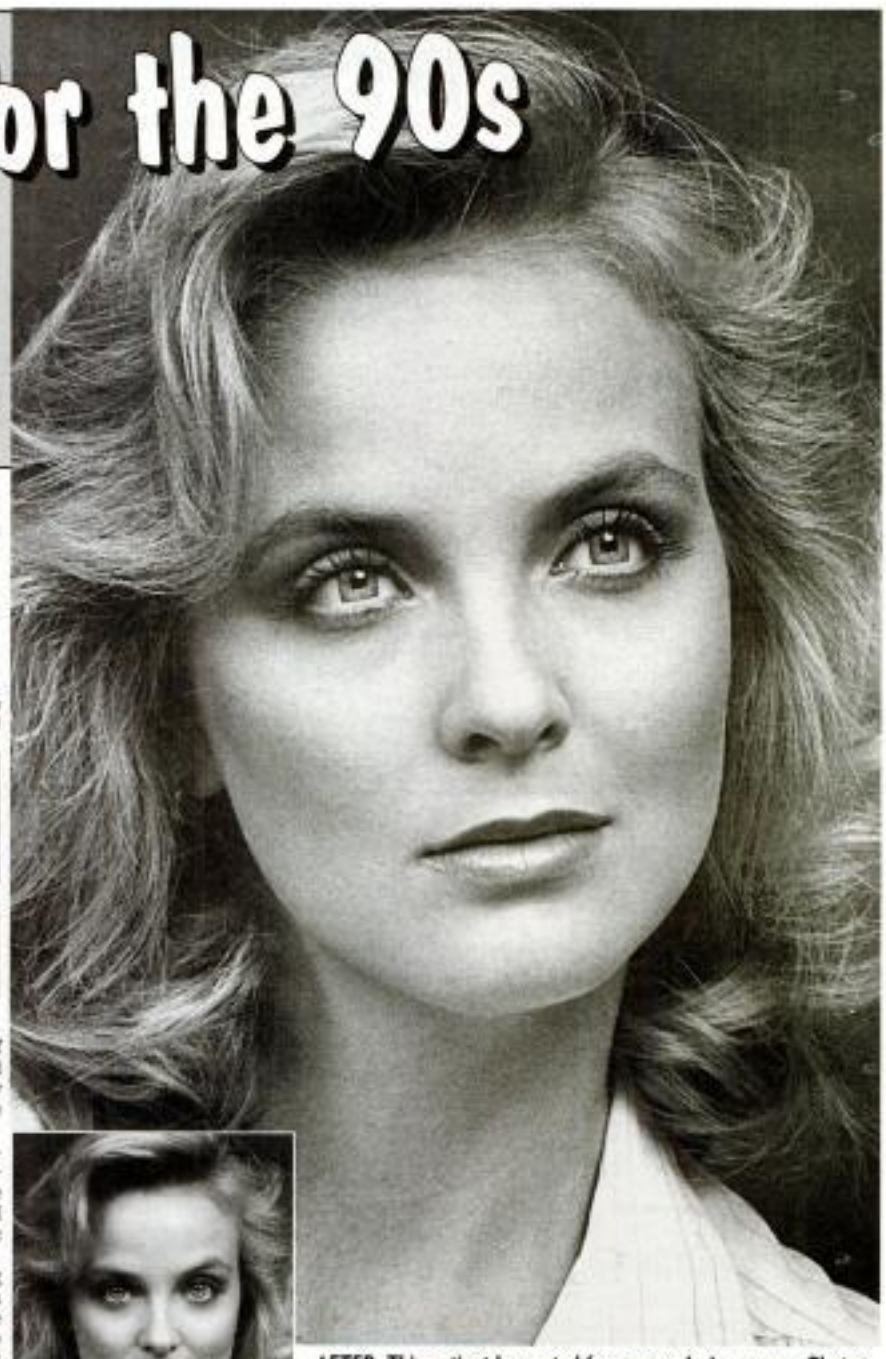

AFTER: This patient has opted for square designer eyes. Photos above and left were provided by Dr. Nevard from her files.

Music prof scores 4 holes-in-one

Dennis Schneider teaches music but he could well have a new career on the golf course where he has scored four holes-in-one — two recent aces only six days apart.

der's four in the last nine years an incredible feat.

"I don't know what the odds are of shooting two holes-in-one in a six-day period," said the Lincoln, Neb., man, "but

Just for Gals! How to keep your car running like a top

By ELAINE SHERMAN/ *Correspondent*

A woman doesn't have to take a backseat to a man when it comes to taking care of her own car.

Dorothy Jackson, a veteran mechanic, owner of a repair shop, and author of the book *What Every Woman Should Know About Her Car*, says any woman can avoid problems and save hundreds of dollars by following these simple preventive maintenance tips:

OIL. Check your owner's manual to find out where the dipstick is located. With the engine off, pull out the dipstick and wipe it off with a rag. Then replace it and withdraw it again., This time check the markings at the bottom of the stick.

Look for a lower and upper mark. The lower is sometimes labeled ADD or MIN (for minimum). The upper often reads FULL or MAX (for maximum). If your oil level is between the marks, it's okay If it's at the bottom mark or below, add one quart.

TIRE PRESSURE. Check your owner's manual to find the correct tire pressure for your car. Then adjust all four tires at your local gas station and check the tire pressure once a week.

TIRE WEAR. You can tell if your tires are wearing unevenly simply by looking or by running your fingers over the tread. If there's unusual wear, go to your local service station and ask them to find the cause.

TRANSMISSION. Look in your manual to find the transmission fluid dipstick. Follow the same procedure as with oil (this should be done with the engine running and warm). If the level is at ADD, then add a quart of transmission fluid.

STEERING. Check your manual to find the power steering fluid dipstick. You'll probably have to unscrew it to remove it.

Put in just enough steering fluid to bring the level up to FULL.

RADIATOR. You can check water level by observing whether there's any fluid in the clear plastic overflow tank next to the radiator. If it has water inside, you have enough water in your radiator.

Or you can simply unscrew the radiator cap and look inside. Water should be near the top of the tank. Never unscrew the cap when the engine is hot. Always keep antifreeze in your system year round. Check your manual for the amount you need.

ENGINE BELTS. Check for worn engine belts by feeling around the edges for cracks or breaks. If you can twist the belt a quarter turn in your fingers, it needs tightening. If your car "screams" when you start it, belts need tightening. Take it to your service mechanic — he'll probably charge you only $1 or so to tighten a belt.

BATTERIES. Conventional batteries need topping off periodically. Just remove the caps and add plain tap water until the metal plates you see inside the battery are covered.

Sex poll: Most men wouldn't cheat!

Most men wouldn't cheat on their wives even if they were guaranteed that they wouldn't get caught.

A Gallup poll, released by *Self* magazine, showed that 67 percent of married men who responded to the poll said they wouldn't fool around even if they could do it safely.

Be an animal care specialist!

If you love animals, our home study course prepares you for great veterinary assistant jobs. Find out more from our *free* career booklet/catalog.

Call 800-223-4542

Name_____

Address_____

City_____ State_____ Zip_____

School of Animal Science
2245 Perimeter Park
Dept. CE227 , Atlanta, GA 30341

♈ ♉ ♊ ♋ ♌ ♍

MRS. DAVID
Psychic Astrologer

Foresees future events through birthdate. High powered psychic, she has the ability to help and solve all problems. Career changes, relationships, business, family, love, health based on birthdate information. See into your future. Send $5.00 and self addressed envelope. Name, date of birth. Free energy crystal with each reading.

182 Elkton Rd.
Newark, Del. 19711
(302) 456-5793
Money back guarantee.

♎ ♏ ♐ ♑ ♒ ♓

PICK PROOF Magnetic Lock

STOPS CROOKS COLD

Money Back Guarantee

ONLY **$9.95** MAGNETIC KEY CANNOT BE DUPLICATED

plus $3.00 Shipping & Handling

Make Check or Money Order to:
GENERAL PRODUCTS INT'L
P.O. BOX 715, 28317 AGOURA RD.
AGOURA HILLS, CA 91301

ANSWERS QUESTIONS!

WHAT'S ON THE CARDS FOR YOU TODAY? LOVE? MONEY? SUCCESS! Your LUCKY NUMBERS

Draw 3 cards and Alexandra will explain their special meaning for your future.

MOON SIGN HOROSCOPE 1-900-370-9000
ASTRO COMPATIBILITY 1-900-370-9111
CHINESE HOROSCOPE 1-900-370-9090
LOVERS' COMPATIBILITY 1-900-370-9191
YOUR PERFECT MATCH 1-900-370-9191

Call Alexandra's Tarot Line
1-900-370-7777

ADVERTISEMENT

KNOW THYSELF

Do you possess PSYCHIC abilities that you are unaware of? Would you like to expand any psychic abilities that you already have?

For a limited time only the School of WICCA is offering a "Consciousness Awareness Course."

This introductory course will help you determine if you have abilities in several psychic areas. Explore the limitless potential of the Human Mind!

For FREE SELF TEST write:
School of WICCA
P.O. Box 1393-WN
New Bern, N.C 28563

Train at home to BE AN ARTIST

Have fun...make money

Even with no previous art experience, you can become a fine artist. You learn sketching, drawing...how to create portraits, still lifes and landscapes...you work with pencils, oils, pastels, pen and ink, charcoal and watercolors. Exciting "Magic Art" method teaches you to render paintings for sale almost immediately. All the art supplies you need are included with your course. Send for your free Career Kit that explains everything about the course. No cost. No obligation. No salesman will visit.

Enjoy the satisfaction of creating your own beautiful drawings and paintings!

SCHOOL OF ART, DEPT. WHC5425
925 Oak Street, Scranton, PA 18515

Name_____ Age_____

Address_____ Apt. #_____

City_____

State_____ Zip_____

Ruth Ann
Psychic Astrologer

Are you sick? Need help? Lonely for your loved ones? Need a sweetheart? Unhappy in your marriage? Then call Ruth Ann. One phone call will change your life to success and happiness. Based on birthdate information.

Ruth Ann is the woman you have been looking for. If other readers have failed you in the past don't compare Ruth Ann with any other reader you have consulted!
CALL RUTH ANN TODAY!
Guaranteed anywhere in the world within hours. $5.00
Call (512) 454-3283 or write
RUTH ANN
8833 Burnett Rd., Austin, TX 78758

A Quality Product from Our Cosmetics Division Since 1978

NOW ... A BEAUTIFUL BUST In Only One Minute A Day

- NO MASSAGE - NO EXERCISE - SAFE - TESTED

SIMPLY APPLY our extra rich cream formula at bedtime and allow it to work overnight while you sleep. Melts on contact with your skin. Essential oils and 20,000 units of estrogen hormones works hard all night for a more alluring, silky smooth and sexy bustline. ORDER TODAY and in just a few days you should begin to see amazing results.

YOU MUST BE ABSOLUTELY DELIGHTED OR YOUR MONEY REFUNDED.

1 Jar (2-oz) $19.95 + 2.05 Shpg. & Hndlg. Total $22.00
SAVE $6.95!
2 Jars (4-oz) $32.95 + 3.05 Shpg. & Hndlg. Total $36.00

TITANIC VANISHES FROM OCEAN FLOOR

...then ghostly ship is seen sailing the Atlantic!

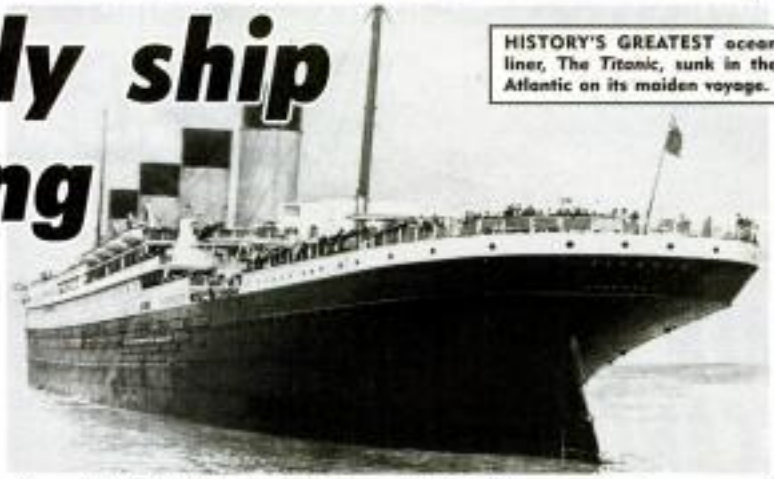

HISTORY'S GREATEST ocean liner, The *Titanic*, sunk in the Atlantic on its maiden voyage.

By MICKEY McGUIRE
Correspondent

The rusted hulk of a derelict ocean liner has been sighted drifting aimlessly in the waters of the North Atlantic and those who have seen it say it is the ghost of the "unsinkable" floating palace that went to the bottom in 1912 — the *SS Titanic*!

And seen on its decks, lining the rails from bow to stern, were the ashen faces of the more than 1,500 passengers and crew the great liner carried with her to the ocean floor more than two miles down.

"I wouldn't have believed it if I hadn't seen it with my own eyes," trawler skipper Marcus Benning declared. "And what I saw is like no other ship. Me and my six crewman all saw it plain as day.

"It was more than 800 feet long and as high as a 12-story building. She is a floating monster of the seas. And there, stretching across her broad stern was a name that made my skin crawl ...*Titanic*! We couldn't believe our eyes.

"But the one thing I can't put out of my mind is the sight of those poor souls standing at the rails and staring into the darkness searching for the rescue ships that never came."

Capt. Benning said when the ghost ship was sighted, the trawler's position was 41.16 N latitude, 50.14 W longitude, or about 800 miles ESE of the Nova Scotia coast.

"That's the very same latitude and longitude where the *Titanic* struck the iceberg that sent her to the bottom 80 years ago," Benning said. "Me and my crew saw the ship out there three nights in a row, just sitting there dead in the water for about an hour.

"Then slowly, the bow begins to go down and the cries from those poor souls on her decks is all you can hear. Finally, the stern raises straight up and the ship plunges beneath the surface. Then everything is quiet like a dream. Only it wasn't a dream."

Incredibly, on each of the three nights the crew of the trawler *Mr. Henry* saw the *Titanic*'s ghost, she vanished beneath the waves at precisely 2:20 a.m., the exact hour and minute that the pride of Great Britain went to the bottom on the night of April 15, 1912. After returning from that voyage, Benning signed over ownership of the trawler to his son-in-law and retired. At last word, four of the six crewmen who saw the *Titanic*'s ghost left the *Mr. Henry* when it docked and haven't returned.

"They want no part of those waters," Benning said. "I don't blame them for leaving.

"I don't intend to set foot on a deck again. Maybe that ship was trying to warn me of some danger. I don't know. But I don't intend to push my luck."

SCORPION WAR!

Algeria lost more than 1,000 people in 1990 — because of scorpions. The stinging insects killed 1,400 people in the southern Saha-

Your Debt Problems are Over!

Creditors got you Down?
We can help —
even if you have bad credit

We are not a Loan Company

No co-makers • No securities
Combine all your debts into one easy payment
*FREE GUIDANCE
*APPLICATIONS TO $25,000
*LICENSED & BONDED
Write or call for free application
Phone 1-602-264-1214
INTERNATIONAL ACCEPTANCE CORP.
DEPT. WWN
5150 N. 16th Street
Phoenix, AZ 85016
6065 Roswell Rd. N.E., Ste. 3122
Atlanta, GA 30328

PROBLEMS WITH ROMANCE? MONEY? FAMILY? CAREER?

1-900 740-7888

WHEN YOU CAN'T TALK TO ANYONE ELSE!

TALK LIVE ONE-ON-ONE WITH A PSYCHIC CONSULTANT WHO CAN ANSWER ALL YOUR MOST PERSONAL QUESTIONS. GUARANTEED RELIABLE! GET THE ANSWERS YOU NEED. CALL NOW!

1-900-740-7888

PIANO AND ORGAN WITHOUT TEACHER

With an excellent, 100-page book (value $16.95) and a 60-minute audio cassette tape (value $12.95). Now, for a limited time you can get both for only $12.95 (add $2 for shipping by USPS Book Rate). Send your check or money order to:

MUSIC INSTITUTE OF CALIFORNIA
1515 Capelina Rd. Suite 83
San Marcos, CA 92069-1252

We know how to make playing easy!
MONEYBACK GUARANTEE

Amateur Poets

We are reviewing poetry for publication in a collection of verse written by amateur poets. NO FEES OR GIMMICKS. We are particularly interested in poems of friendship, family, love, faith, nature and positive attitudes. Send up to 4 of your best poems with your name and address on each page along with a self-addressed, stamped envelope. DO NOT SEND YOUR ONLY COPIES. Please type, print or write clearly. Your immediate action insures evaluation for our current publication.

QUILL BOOKS, Editor W

Be a DETECTIVE

Exciting Career!

Gain Respect & Authority!

LEARN SPECIAL SKILLS & TACTICS Surveillance Operations, Undercover Techniques, Bodyguard, Narcotic & Robbery Investigation, Plus Much More!

Train Fast At Home!
- Solve Mysteries!
- Bring Criminals to Justice
- Stop Crime
- Protect the Innocent
- Huge Demand for Trained Private Detectives!

Send Us Your Name & Address for FREE "Detective" Career Kit

FREE!

ROUSE SCHOOL

INCREDIBLE PHOTOGRAPHS!

WRECKED UFO

Shattered spaceship

ASTONISHED Marcus White points out the crashed UFO for photographers. Note the small size of the alien ship.

MEN FACE BREAST CANCER PERIL!

Male breast cancer is rare but men should still consider it a threat, according to a cancer specialist.

The need for early detection is crucial for men because their breasts are smaller and the cancer can grow faster, said Dr. Michael Keller of Dayton, Ohio.

Any signs of a breast lump should be reported immediately, he said.

Here are some other facts men should know about breast cancer:

- Men in their late 30s are more likely to develop breast lumps than younger men.
- Any lumps appearing on or under the skin should be checked out by a doctor. Surprisingly, cancerous lumps are likely to be less painful than non-cancerous lumps.
- Liver disease seems to be related to breast cancer in males because the organ can't filter out the female hormone, estrogen, that stimulates growth in male breast cancers.

Hairdresser for the dead

Hairdresser Noella Papagno can put life into the hair of anyone — even people who are dead.

For the past 11 years Papagno has been curling the cadavers and dyeing the defunct for a funeral home in Hollywood, Fla., at $35 to $45 per do. She's even written a book on her unique skill called, *Desairology: Hairstyling for the Deceased*.

"If people knew this service existed, they wouldn't find dying so difficult," Papagno said. "Just to know their families are going to see them looking nice would make them feel good."

Donut kills boy, 6

A 6-year-old boy tried to see how fast he could eat a donut — and choked to death on it!

Graham Merrett collapsed in front of his classmates in the school cafeteria in Littlehampton, England. A piece of donut the size of a ping-pong ball was stuck in his throat.

The youngster had challenged another boy to a donut eating contest. The other boy refused.

Witnesses said young Graham stuffed the donut into his mouth and tried to see how fast he could eat it, according to testimony at an inquest.

FOUND IN JUNKYARD!

discovered in pile of trashed cars

By MICKEY McGUIRE

Special correspondent

The twisted, battered hulk of what once was a space-traveling UFO has been found piled among hundreds of other old wrecks — in an auto junkyard!

The shattered ship was found by Marcus White, after he watched from his home as the glowing spacecraft, obviously in trouble, appeared to crash in his sprawling junkyard property two miles away.

"I saw this glowing thing coming down from the sky," White said. "And I was sure that it had landed in my junkyard. I thought it was some kinda meteor. I jumped in my pickup and drove to the yard 'cause I was afraid it might have hit my office building.

"The office was okay, so I decided to take a look around to see where the meteor had landed. If I had known what I was going to see, I would have waited till morning. It just blew my mind.

"It was black as ink out, but everywhere I looked I could see things glowing. It was real spooky. Junk cars don't glow in the dark.

"The next day, I got the surprise of my life. I know every piece of every part of every American and foreign car made since 1965, and I found the crashed ship and a lot of scattered junk that never came from no cars, and that's for sure."

METAL expert Bernard Shine.

UFO expert Paul Bedlington.

OUT of this world junker! Marcus White's newest addition to his salvage yard, a crashed UFO, is the talk of the town.

Experts who examined the wreckage recovered from White's southside Chicago junkyard confirmed that it consists of the same unique metallic elements identified by *Viking II*, the NASA space probe that spent more than three years studying the surface composition of Mars.

"While the metal-like materials found at the junkyard are consistent with what most experts believe could only be found in an alien spacecraft, I'm not yet prepared to say that this particular vehicle is of extraterrestrial origin," declared government-hired metallurgist Bernard Shine, who spent three weeks examining the wreckage.

But other experts — those not hampered by government ties — make no bones about their own conclusions.

"The wreckage found in that junkyard is better than a film of the crash," declared Paul Bedlington, one of the few independent experts allowed to conduct tests on rock samples brought back from the moon.

"Any good technician can fake a UFO crash, but there's no way on earth to fake the wreckage I examined because the materials it's made of simply don't exist on this planet. Everybody knows UFOs really exist. Why try to cover it up?"

Bedlington said the junkyard is being thoroughly combed in an effort to recover as many bits and pieces of the spaceship as possible — and to look for any alien crewmen who may have perished in the crash.

"We don't have any idea whether any life form was on board," Bedlington explained. "It may have been an unmanned alien probe. But we have to look."

AMIGACAM.NET
HOME OF THE MIRRORMAN

Genuine Lead Crystal Grandfather Clock

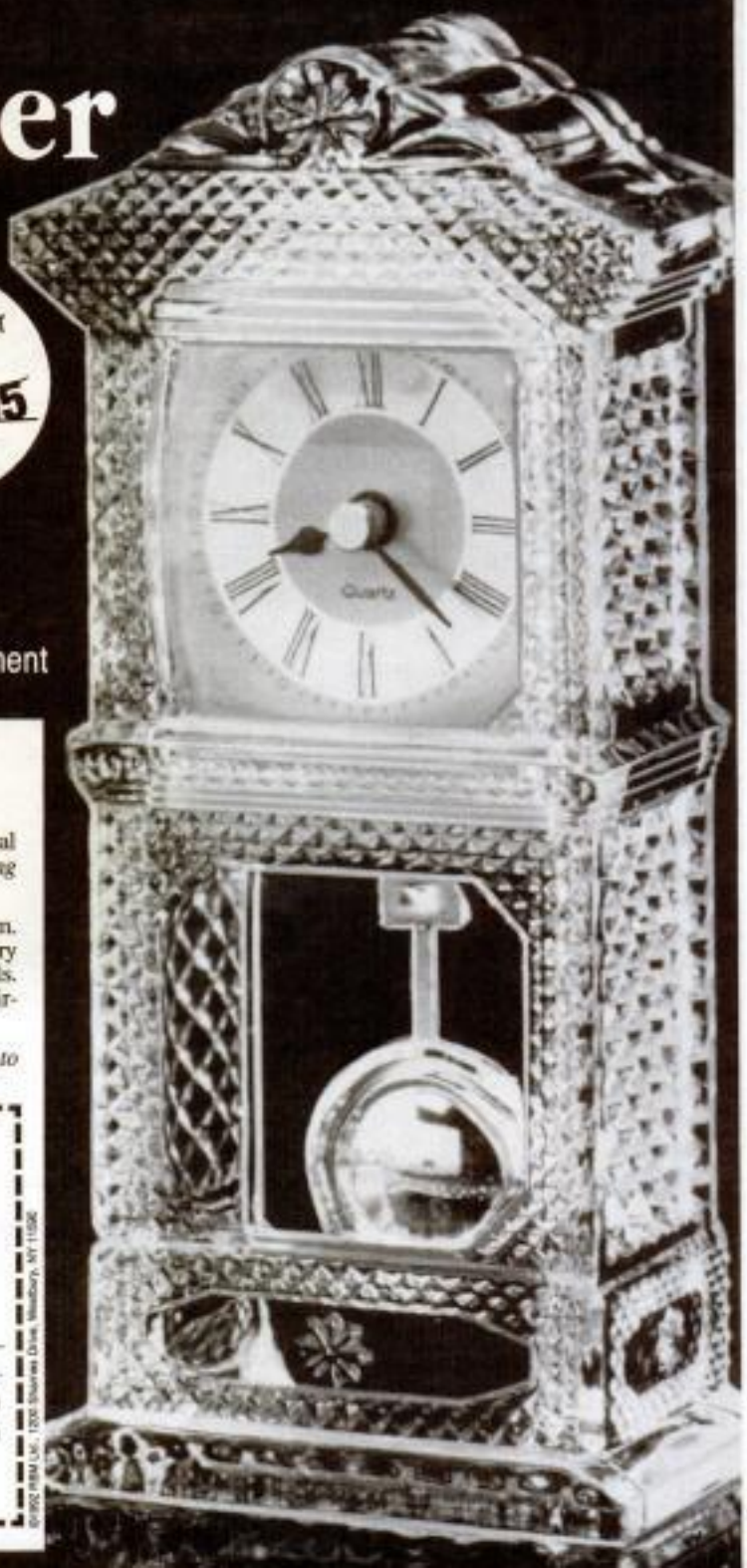

ONLY $19.95

Inspired by clocks selling for up to $89.95

- Deep cut heavy 8% lead crystal
- Brushed silver-tone face
- Accurate swinging pendulum quartz movement

Love the look of high-priced Grandfather Clocks—but hate their sky-high prices? Then "Steal" ours for only $19.95!

Don't pay $89.95! We're giving away our genuine lead crystal Grandfather Clock for just $19.95—**guaranteed**—*if you're among the first 10,000 who respond by May 25.*

● Deep-cut, heavy 8% lead crystal. ● Authentic swinging pendulum. ● Accurate quartz movement operates on one AA battery (battery not included). ● Stands over 9" high. ● Classic Roman numerals. ● Nostalgic "Black Forest" design. ● A very special family "heirloom"—to be treasured from one generation to the next!

SORRY—limit 2 per address at this price. *We reserve the right to extend time and quantity guarantees.* **Hurry!**

❑ YES! Rush my Grandfather Clock for only $19.95

SAVE! ➡ ❑ 2 for $36

Add $4.95 shipping and handling for each clock ordered.
NY, CA add sales tax. Total enclosed $_____
Make check out to RBM Ltd. Or charge my
❑ VISA ❑ MASTERCARD (Enter all 13 or 16 numbers below.)

Card # _ _ _ _ _ _ _ _ _ _ _ _ _ _ _ _

Exp. Date (Mo) __ (Yr) __

Mr/Mrs/Miss/Ms .....

Address ..... (P67710)

City/State/Zip ..... (P67720-01)

For Canadian orders, add $5 per clock.

MAIL TO: RBM Ltd., Grandfather Clock, Dept. 690-398
Box 1723, Hicksville, NY 11802

©1992 RBM Ltd., 1205 Stewart Drive, Westbury, NY 11590

Full 1-year money-back guarantee. Allow up to 6-8 weeks for shipment.